WANTS ONE CENT. ONE WORD. ONE ISSUE. THE COLONIST.

The Daily Colonist.

JUST RECEIVED AT CAMPBELL'S THE DRUGGIST.
ALL KINDS OF FLY EXTERMINATORS, STICKY FLY PAPER, POISON FLY PADS, FLY POWDER, BY THE POUND OR IN CANS, AT 25 CENTS EACH.

VOL. LXX.--NO. 21. VICTORIA, BRITISH COLUMBIA, WEDNESDAY JULY 5, 1893. THIRTY-FIFTH YEAR.

FOR
FARM LANDS
Near Victoria,
5 ACRES AND UPWARDS
CONSULT
HENRY CROFT,
72 GOVERNMENT STREET.

THE PROVIDENT SAVINGS LIFE
ASSURANCE SOCIETY
ISSUES ALL THE LATEST AND MOST EQUITABLE FORMS OF INSURANCE OFFERED TO THE PUBLIC.
New Business, 1892.....$19,517,516.00
Insurance in force 31st Dec., 1892.....$76,843,241.00
S. H. MATSON,
Manager for the Province of B.C. Office, No. 18 Trounce Avenue.
fe10 3m-eom

HALL, GOEPEL & CO.,
REAL : ESTATE : AND : INSURANCE
MONEY TO LOAN IN SUMS TO SUIT.
AGENTS:
FIRE—The Liverpool & London & Globe Insurance Co.
MARINE—The Canton Insurance Office, Ltd. The Fireman's Fund Insurance Co.
LIFE AND ACCIDENT—The Travelers' Insurance Co.
STEAMSHIPS—Allan, American, Cunard, North German Lloyd and White Star Lines.
COAL—The Old Reliable Wellington Coal, in quantities to suit.
NO. 100 GOVERNMENT STREET.
je8-1m

ENGLISH K BOOTS
AND COURT SHOES.
Gents Boots Made to Order
In Every Style. A Fit Guaranteed. Best Material and Workmanship. Repairing on Short Notice. : :
ALWAYS H. MANSELL, IN STOCK.
95 GOVERNMENT STREET. P.O. BOX 34.

MANCHESTER HOUSE.
GREAT SLAUGHTER OF
Millinery and Mantles
FOR ONE WEEK.

NOTE THE FOLLOWING:
Black Lace Capes, $3 50, $5, $8.
Lace and Jet Caps, at $1 75.
Lot of Silk Mantles, your choice $1.50 each.
White Serge Boating Jackets, $4 each.
Navy Boating Jackets, $3 to $4.
Children's Reefers, $2 50 each to clear.

MILLINERY! MILLINERY!!
Great Slaughter of Trimmed Millinery, to close out balance of Season Stock. Below are a few prices:
Trimmed Hats, $1, $1.25 $1.50, $1.75, $2, $2.50, $3, $4
Remember this Sale is for One Week.

COME EARLY AND SECURE BARGAINS.
MANCHESTER HOUSE, - NO. 88 YATES STREET.

THE SILVER KING.

The "Hall Mines, Limited," Formed With a Capital of £300,000 Sterling.

Sir Joseph W. Trutch, K.C.M.G., Chairman—Remarks of the Mining Engineer on the Property.

Mr. Robt. S. Day, of Soule & Day, son of one of the heirs of the late R. D. Atkins, and an owner in the famous Silver King group of mines, received information yesterday of the final consummation of the deal which has been in progress for the past year. The Silver King and associated claims have been floated in England under the title of "The Hall Mines, Limited, (British Columbia)" with a capital of £300,000, stg., divided into 50,000 seven per cent. cumulative shares of £1 each, and 250,000 ordinary shares of £1 each.

The following are the directors: Sir Jos. W. Trutch, K.C.M.G., chairman; James Roberts Brown, Esq., London; J. R. Drake, Esq., Sydenham; Rankine Dawson, Esq., M.A., M.D., London; Robert Day, Esq., High Sheriff of Cork; D. H. Gibb, Esq., Isle of Bute; Walter Neilson, Esq., Eisenfield, Ayr; Secretary, F. Ramsay, Esq. The offices are at 111 Wool Exchange, London, E.C.

Mr. Roepell, the mining engineer who examined the property on behalf of the English investers, in the last paragraph of his report says:

"I have to state that I consider the mines of the Kootenai Bonanza Mining Co. a most valuable property, the value of which consists not only in what is already known, but also in its remarkable prospects for the future. I feel confident that if properly taken in hand and managed, they will rank among the greatest and most profitable mining enterprises of its kind."

THE ARMENIAN PRISONERS.

Two of the Men Sentenced to Death Pardoned and Sent Out of the Country.

LONDON, July 4.—In the House of Lords to-day, the Earl of Rosebery, Secretary of State for Foreign Affairs, said in reply to an interpellation that the evidence obtained from impartial officials showed beyond doubt that the trial of the Armenians in Angora, for sedition had been conducted unfairly. The British Government had therefore made strong representations at Constantinople concerning the capital sentences passed on the nineteen prisoners. The case of Professors Kuyayan and Thomasaian, of the Armenian college in Marsovan had been made the subject of an especially strong protest. Consequently, although the Court of Cassation had confirmed the sentences, both had been pardoned and sent from the country. The Government would spare no exertion to obtain justice for the other seventeen.

Concessions to the German Poles.

BERLIN, July 4.—Emperor William yesterday granted an audience to Von Koschielski, the leader of the Polish party. His Majesty learned from the Polish leader that his party demanded in return for its support of the Army bill certain concessions in regard to national schools. The Emperor readily fell in with the views and Von Koschielski was summoned by Dr. Bosse, minister of instruction, who was directed by the Emperor to prepare a scheme that would satisfy the Poles.

NEW ADVERTISEMENTS.

WANTED—At once, a small furnished cottage, or bedroom, sittingroom bedroom and use of kitchen, for married couple; no children; $15 to $20 monthly. Write "Alpha," Post-office, Victoria. jy5-1t

FOUND—A pair of eyeglasses near St. James' church. Owner can have same by proof of same and paying expenses. jy5-1t

PARTIES having sulphurets iron or copper pyrites may dispose of them at the Victoria Chemical Co. Works. jy5-3t-w-s&w

SPECIAL EXCURSION
BY KIND PERMISSION,
To Visit H. M. S. Royal Arthur,
THE NEW FLAG SHIP ON THE PACIFIC,
AT ESQUIMALT,
The Palatial Steamer "Islander,"
CAPT. JOHN IRVING,
Will leave the Hudson's Bay Wharf at Victoria
—ON—
SATURDAY NEXT, JULY 8,
AT TWO O'CLOCK P. M.,
And will go alongside the "Royal Arthur."
RETURN FARES:
Adults.....50c | Children under 12 . 25c
☞ Don't miss this chance of going over one of the finest cruisers in the world. jy5-1t

GRAND EXCURSION TO SEATTLE
ON THE COMMODIUS AND PALATIAL
STEAMER "ISLANDER,"
SATURDAY, JULY 15, 1893,
Under the Auspices of the Knights of Pythias of Victoria.
BOAT LEAVES C.P.N. WHARF 7 A.M. RETURNING, LEAVES 8 P.M SHARP.
$1.50---ROUND TRIP---$1.50
C Battery Band, R.G.A., will accompany the Excursion.
Only a limited number of tickets will be sold and can be had at R. Jamieson's Book Store, Office of Kurtz & Co., Watson & Hall's Grocery, Dean & Cryderman's Drug Store, H Waller's Clothing Store, or any of the following Committee: H. Dobbs, A. Hall, J. L. Smith, R. B Kerer, W. L. Boswick, W. N. Smith, F. P. Gouge.
COL. BEHNSEN, Treasurer. J. C. BRYNE, Chairman. ED. E. LEASON, Secretary.
jy5-7-9-11-13 14

NOTICE.
TENDERS will be received up to July 20th, 1893, for all labor necessary for the erection and completion of an Hospital at Wellington, B.C., according to plans and specifications. The same may be seen at the residence of the undersigned, No, 47, Wellington.
All material to be furnished the contractor.
The lowest or any tender not necessarily accepted.
Dated Wellington, B.C., July 3rd, 1893.
jy5-td J. B. HUGO.

RIOTING IN PARIS.

The Students and Police in Active Conflict on the Streets—Barricades Erected.

Infantry and Cavalry Stationed on the Streets—Dissatisfied Workmen Join the Movement.

LONDON, July 4.—Riotous demonstrations were made by the students at St. Germain des Pres and in Rue St. Jacob near the Hospital de la Charite. The police were unable to disperse the mobs, and eventually a large detachment of cavalry charged and scattered the students. The municipal councillors have decided to send a deputation to the funeral of M. Nuger, who was killed in the encounter between the police and the students in the Latin quarter on Saturday. They have issued a proclamation, however, urging all persons who attend the funeral to act calmly and pacifically. It is rumored that the funeral will be held very early to morrow morning.

The disorder increases hourly in the streets. The whole district bounded by the Boulevard St Germain, the river and the Rue de Seine, is in an uproar. Students, with crowds of roughs, fill the open spaces. Omnibuses and tramcars are stopped by the mob, passengers are turned out and the vehicles are upset, traffic being suspended. The Rue St. Peres has been barricaded. Pedestrians are stopped and maltreated. The charity hospital has been surrounded with cuirassiers to keep off the students who threatened to attack the building. The ministry of public works, the marine department and the Ecole des Beaux Arts, are guarded by military. Skirmishing is reported intermittently from several points and the students are trying to repeat the scenes in the neighborhood of the Palais de Juftice and Prefecture de Police.

A mob assembled at the Place St. Michel and tried to rush over the bridge to the Boulevard Palais, which runs between the two buildings. They were met and driven back by a body of cavalry. They retreated, fighting, down the Boulevard St. Michel. Many students were trampled or cut and several cavalry men were wounded by flying stones. At 10:30 the students have possession of a dozen streets between the Boulevard St. Germain and the Seine. Infantry and cavalry are at hand, however, to restrain them from breaking into the public buildings.

Between 11 and 12 o'clock the mobs piled up the carriages and carts which they had seized to baricade the streets. All the shops between the Rue de Sperse and College de France were closed early in the evening. The names of twenty men severely injured in the riots of the night have been reported. Twelve of the injured are in hospitals. M. Loze, prefect of police, tendered his resignation to-day to the Government, but the Government declined to accept it until after the restoration of order. At 1 o'clock the report from the Latin quarter said that most of the windows were broken, the lamp posts were lying across the streets and broken furniture and half smashed vehicles lay strewn over the pavements. A police brigadier is said to have been severely wounded.

At 11:30 o'clock the whole district between the Rue St. Peres and the College de France, and the two blocks east of the Boulevard St. Michel, are in full riot. Troops of cavalry and squads of police are stationed in every street. Students are stopping and upsetting all the vehicles. Scores of carts and carriages have been set on fire. Many of the students are using revolvers. The mob in front of the Charity hospital have been charged repeatedly by the police, but they fight back and will not disperse. Their allies in the windows near the hospital have been pelting the police with crockery and furniture and cotton saturated with carbolic acid. The critical situation is complicated by the demonstrations of workingmen. Three thousand of them met this evening in the Labor Exchange and decided to remain in the building all night, to prevent the authorities from executing their threat to close it. More than 1,500 workingmen are marching through the disturbed district.

It is reported that Nuger's body will be sent to Lyons, to-night, in order that no opportunity for a demonstration at the funeral may be given. The students are watching the railway station to thwart the plan. The keenest anxiety is evinced everywhere. M. Saussier, Military Governor of Paris, has prepared the garrison for the worst. The morning newspapers give many instances of perfect vandalism manifested by the students' mobs. On the Boulevard St. Michel the rioters caused a blockade of the tram cars. They compelled the passengers in the first car to alight, smashed the windows with iron bars, unhitched the horses and turned the cars upside down. The rioters near by were quick to follow this example, and within five minutes five other cars were wrecked and upset. In the Rue Eugene de la Croix, twenty lads built a barricade of vehicles and paving stones. This barricade, like most of the others, impeded greatly the operations of the cavalry and was impregnable against the police. The Paris newspapers say that one policeman was killed, and thirty or forty policemen and one hundred and fifty rioters were injured.

LONDON, July 5.—The Paris correspondent of the Daily News says that the roughs who are aiding the riotous students, are supposed to be in the pay of political wire pullers who wish to bring the Dupuy Government into discredit.

CAPITAL NOTES.

Canadian Cattle Continued on the Schedule After an Inspection of Lungs.

Something Wrong Somewhere—Increase in the Output of Cheese—Premier Davie Returning.

(From our own Correspondent.)

OTTAWA, July 4.—The following cable message has been received by the Minister of Agriculture from the High Commissioner:

"LONDON, July 4, 1893.

"Mr. Gardner stated in the House last night, with much regret, that a careful microscopic examination of lungs of subjected animals, confirmed the conclusion already arrived at by the veterinary advisers of the Board of Agriculture, and they entertain no doubt that the disease is contagious pleuro pneumonia, the same as in the cases of that disease discovered in United States cattle. A morbid appearance presented by the lungs of the Canadian cattle exhibit to the naked eye some deviations from those usually apparent in the lungs of home-bred animals, but the deviations are much less apparent under the microscope and the history of the disease in North America shows clearly that it is as contagious and fatal there as in Europe. In these circumstances, and having regard to the two analogous cases mentioned by him, a few days ago, and what occurred in September last, the Board had come to the conclusion that the restriction must be continued for the present.

"(Signed) TUPPER."

It is needless to say that the receipt of this news occasioned considerable surprise here, and is held to be altogether inexplicable, when all the facts connected with the case are carefully considered. Not only were the cattle in the district of Manitoba, whence the alleged affected animals were obtained, carefully examined, but, in addition, Prof. McEachran personally inspected the shipment at Montreal, and declares that all were healthy. He rejected a few because they were too old to ship but not because they were diseased. The suspected lung, which has been under the miscroscope, is reported to be from one of two "old oxen."

A prominent Government officer speaking to-day said: "The position taken by the Department of Agriculture is that if the disease of pleuro-pneumonia existed in Canada the fact must be known. It could not exist and remain unknown. It is noteworthy that Mr. Gardner stated that while the disease found in the lung of an animal examined had not precisely the type of the pleuro-pneumonia found in England, it had the same type as that disease found in animals from the United States, the history of which showed that it was contagious and deadly. This statement is wholly inconsistent and incompatable with the facts as they exist in Canada—facts, moreover, which are patent, being known to everyone. The statement as telegraphed by Sir Charles Tupper is, therefore, considered to be inexplicable. It is not consistent with any possibility in relation to the importation of an animal from Canada. It would only be consistent with the fact of being obtained from an animal from a country or part of a continent where that form of disease is known to prevail, and where it prevails it cannot be kept a secret." In other words the opinion prevails that the lung of a diseased foreign animal was foisted in some way upon the Imperial authorities as Canadian, to our detriment.

According to returns which have reached the Dairy Commissioners, notwithstanding the fact that the output of cheese last year showed an increase of 20 per cent. over the year before, this year will show almost as great an increase over last year. The great drought in England and the consequent falling off in the cheese product there has led to Canada finding a ready market for increased outputs.

The Controller of Customs has decided that brass pumps are properly dutiable at 35 per cent. as pumps. Some collectors have been passing them as manufactures of brass dutiable at 30 per cent.

Hon. Theodore Davie returned from Montreal this afternoon and had a long conference with Hon. Mr. Daly on British Columbia matters. That minister leaves here on Saturday next direct for the Coast. Deputy Burgess accompanies him and will meet the Provincial Government at Victoria, when an effort will be made to settle the Revelstoke dispute and the title to lands in the Railway belt. In consequence of Mr. Daly's intention to proceed direct to Victoria, Mr. Davie was compelled to forego his promised visit to Kootenay on the homeward journey, but as Mr. Daly proposes to go there after leaving Victoria, Mr. Davie will probably accompany him to Kootenay district.

Hon. Mr. and Mrs. Davie left for home to-night.

Mr. Frank Barnard, M.P., arrived here at noon, and put in a busy day in the departments. He saw Mr. Coste, Chief Engineer of Public Works, regarding the Ashcroft and Lillooet telegraph line, and made arrangements for construction to be commenced right away. In company with Mr. Davie he saw Mr. Haggart on railway matters, and Mr. Daly on land matters. He left with Mr. Davie for home this evening.

BOLTING PRESBYTERIANS.

Outcome of the Briggs' Case Which May Result in a Big Secession.

NEW YORK, July 4.—An important secret conclave of "Bolting Presbyterians" was held in this city on June 29 to protest against the action of the central assembly of the Presbyterian church in the suspension of Dr. Briggs. The meeting was large and composed entirely of supporters of and sympathizers with Dr. Briggs and advocates of his policy and tenets. All information of the meeting and its purposes was carefully kept from the outside public, both before and after the meeting, until Monday when a reporter learned that such a conference had been held. Many clergymen from other cities in this state and some from New Jersey, Pennsylvania, Connecticut and Rhode Island were present. Dr. Francis Brown and Thomas S. Hastings, both of the Union Theologian seminary in this city, were present at the meeting.

The attendants at the conclave were enjoined to the strictest secrecy regarding the meeting and its objects, but the reporter learned that some very vigorous protests were entered against the action of the general assembly, which may result in a complete split in that body, and a secession of no mean proportion from its ranks. It was resolved to take immediate steps to circulate a protest against the general assembly's action on the Briggs matter. The protest is to be signed by Presbyterians of the more advanced school all over the country. The reporter called on a number of the clergymen who are known to have been present at the meeting, but all either feigned ignorance of it or refused absolutely to talk on the subject.

OVER A HUNDRED VICTIMS

An Explosion in an English Coal Mine Causes Terrible Destruction.

A Miner's Wife Falls Dead at the Pit's Mouth—Relief for Sufferers.

LONDON, July 4.—The day shift went to work as usual this morning at the Thornhill mines. The ventilation was reported to be good. All went well until noon, when the men at the pits' mouth were startled by an explosion and by clouds of dense smoke clouding up the main shaft. They tried to communicate with the working men, but found that the interior had been cut off from the shaft. The pit managers organized a party and descended slowly through the smoke. They were driven back repeatedly and eventually gave up their purpose of penetrating to the workings before the foul gas could be cleared away. After taking up the bodies found at the bottom of the shaft, the rescue party waited for several hours before making another descent. About the middle of the evening they went down again. The gas had cleared off near the shaft and they were able to examine a part of the working portion. Bodies of miners lay on the ground in heaps. Many were sent to the surface. Unremitting efforts are being made to reach the miners who may be still alive. Between 11 and 12 o'clock so much gas accumulated in the mine that it was necessary to stop the work of rescue. The men and boys missing number 145. The dead body of the under manager badly burned was found in the mine near the shaft.

The cause of the explosion has not been ascertained. There is no indication that the explosion was exceptionally violent, but the flames spread through the main air ways with extraordinary rapidity and produced an enormous amount of after-damp. With a view to shifting, the unused seam in which the fire appeared will be flooded There were terrible scenes of grief at the pit's mouth when the manager announced that more than one hundred miners were lost. One woman fell dead when she learned that her husband had been killed. The Lord Mayor may devote to the relief of the stricken families the fund collected for the Royal wedding fetes.

AMERICAN NEWS.

Buried Alive.

MORRISON, Pa., July 4.—Mrs. Catherine Boger, after a year of married life, died and was buried. Her husband, Charles Boger, grieved greatly over the death. Finally some one told him that his wife, previous to her marriage, had been subject to periodical attacks of hysteria and that there was a possibility that she had been buried alive. This caused the husband to become almost a raving maniac and he caused the body to be resurrected. Then it was discovered that the woman had, indeed, been buried alive. The body was turned face downward, the glass in the lid was broken, the robes were torn to shreads, hair disheveled and flesh torn, showing where the woman had torn herself in the frenzy upon discovering her awful position.

To Spread the Moslem Faith.

NEW YORK, July 4.—Abdurrahim Effendi, an Egyptian of rank, is in the city to propagate the Moslem faith in this country. He will assist ex-Consul Alexander Webb in establishing colonies of Egyptians in the South and building mosques in this and other cities. In an interview he said: "Mohammedanism is destined to be the religion of all intelligent people and the time to spread the prophet's doctrine is now ripe. Calm, earnest discussions will work wonders, for Christianity is evidently a failure. Christians are not sincere, but the Moslems are as devout as they were in the days of Mahomet. In Europe the Moslem faith is making great strides, and in America progress, not dreamed of by those who are unacquainted with the subject, is rapid."

Governor Altgeld's Anarchist Friends.

CHICAGO, July 4.—At yesterday's session of the National Socialistic Labor party resolutions were adopted praising Governor Altgeld, of Illinois, for his courage in pardoning the Chicago anarchists, Fielden, Neebe and Schwab, and stating his reasons therefor. It was decided to print in various languages a number of copies of his statement accompanying the pardon as a campaign document. Before the adoption of the resolution a large number of speeches were delivered, dwelling on the aspects of the case, and all were favorable to the governor and the resolutions were passed unanimously. Delegate Andrews, of San Francisco, dwelt on the value of the governor's statement as a vindication of the right of undisturbed assembly and free speech.

BILIOUSNESS CURED.
GENTLEMEN,—I have used Burdock Blood Bitters for biliousness, and find it the best remedy for this complaint. I used several other remedies, but they all failed to do me any good. However, it required only two bottles of B. B. B to cure me completely, and I can recommend it to all. Yours truly,
WM. ROBINSON, Wallaceburg.

THE REICHSTAG OPENED.

Formal Speech by the Kaiser—The Requirements of the Situation Set Forth.

An Earnest Appeal to the Members on Behalf of Fatherland.

BERLIN, July 4.—The Reichstag was opened to-day by Emperor William in person. At noon the castle guards marched into the White Saloon, which occupies the southeast corner of the royal palace, and took positions about the dais from which His Majesty was to read his speech in opening the session. Following the guards came the members of the Bundesrath, the representatives of the individual states composing the German Empire. After them came the ministers of state and the members of the Reichstag. When all had taken the positions assigned to them, the Prince of Pless, grand marshal of the court announced the approach of the Emperor by knocking upon the floor with his staff of office. The Emperor, attired in full military uniform, entered the saloon and proceeded directly to the dais, which was erected to the right of the press gallery. Bowing low, Chancellor von Caprivi, handed the manuscript of the Imperial speech to the Emperor. Holding himself erect His Majesty in a firm and clear voice, read as follows:

"Honored gentlemen—

"Since you have been called in common to work for the federal government, I desire to welcome you upon entering on your deliberations. A bill concerning the peace footing of the country, which was submitted to the former Reichstag, to my regret, did not find approval. It was the unanimous conviction, shared by all my high confederates that the Empire no longer could afford to renounce the development of the army system, necessary to guarantee the future safety of the Empire in face of the development of military institutions generally. The rejection of the army bill was bound therefore to lead to the resolution to dissolve the Reichstag and order new elections. Since the first introduction of the bill, the political situation in Europe has experienced no change.

"The relations of the Empire with other powers are thoroughly friendly and free from all clouds. The proportion of Germany's organized military strength has, however, changed for the worse during the past year, when compared with that of our neighbors. If already Germany's geographical position and historical development has laid upon us the duty to maintain a relatively strong army, then a further increase in the military strength of the Empire becomes a forcible necessity to satisfy the duties laid upon me by the constitution. I consider that all the means at our disposal must be utilized in order to establish an effective defence of the fatherland.

"You will receive immediately a new bill regarding the peace footing of the army, in which there will be taken into account as far as possible certain desires expressed during the discussion of the late bill. Consequently, diminished demands are made upon the personal capacities and tax-bearing power of the people, as far as possible, without endangering the efficiency of the army. The Empire's interest requires, especially in view of the end of the Septennate next spring, that the bill be passed with the utmost despatch, so that the new recruit calls may be made before Autumn on the new basis. Delay would influence most unfavorably our strength for more than twenty years.

"With a view to enabling you to dedicate your undivided attention to the discussion of the bill, the Government will not in the meantime introduce any other measures. I and my high confederates remain convinced that the means for the new organization can be procured without overburdening the country, on the basis of the financial bill introduced in the Reichstag last autumn. At the opening of the winter session a bill will be presented directed to obtain means according to the capability of the taxpayers. Until then the increased costs will be covered by the federal estates through matriculation payments.

"Gentlemen, with great sacrifice Germany has been united in one empire. The nation honors most those who staked their blood and prosperity to safeguard the glorious achievements with which God has blessed us in our battles for independence. This is our most sacred duty. This duty we can only fulfill if we make ourselves strong enough to remain surety for Europe's peace. I trust you will not fail to give me and my confederates your patriotic sacrifices and willing support for these aims."

The Emperor's reference to the duties of the members of the Reichstag to preserve and guard that which the nation had won, was greeted with hearty cheers. When the Emperor had concluded his written speech, loud and prolonged applause greeted him. His Majesty stood waiting for quiet to be restored, and, when he could be heard, he added a few improvised remarks, saying: "Now then, go; the old God looks upon you, and will lend you His blessing to complete this honest work for the benefit of the Fatherland. Amen!" The Bavarian Ministry called for three cheers for the Emperor, and they were given with a hearty good will. The uniform worn by the Emperor was that of the Garde du Corps. The members of the Social Democratic and Radical People's party, and some of the Anti-Semites, were not present at the ceremony of opening the House. Most of the members of the Centre or Catholic party were present, and there was a full attendance of the Government groups.

Northern Pacific.
Double trains daily to St. Paul, Milwaukee and Chicago without change of cars. Connects at St. Paul and Chicago for all points East and South. Superior Pullman sleepers, upholstered tourist cars and dining cars on all through trains. Direct service to the Yellowstone National Park. Fast time and all the reduced rates offered patrons of this line. For full information call or address E. E. Blackwood, ticket agent, Adelphi building, Victoria. *

MRS. ALVA YOUNG,
Of Waterford, Ont., writes: "My baby was very sick with summer complaint, and nothing would help him till I tried Dr. Fowler's Extract of Wild Strawberry, which cured him at once. It is one of the best remedies I ever used.

NEWS OF THE PROVINCE.

Vancouver Orangemen Will Celebrate the "Glorious Twelfth"—Pedagogic Candidates Galore.

Done to Death by a Sawmill Belt—Spring Salmon Run Successful.

(Special to the COLONIST.)

VANCOUVER.

VANCOUVER, July 4.—J. W. Horne is back.

Ole Johnson was killed at the Royal City Planing Mills this morning, by being caught in the belt and thrown among the machinery.

D. McGillvray has secured the contract for clearing the branch line of the C.P.R. from Revelstoke to Arrow lake.

A comic paper called the Hornet has taken the place of the short-lived Owl. Mr. Gordon, formerly city editor of the Telegram, is responsible for the published matter. The Hornet is printed on fine paper, well set up and is a creditable looking publication. The subject matter is written in a careless, bright style, an indifference to facts and a keen regard for the humorous.

An immense number of Orangemen are expected here on the 12th, the local lodges exerting themselves to the utmost to make the day a memorable one.

Captain Lyman has returned from San Francisco much improved in health.

"Sunnyside" Thompson has purchased the Alhambra Hotel. This recalls the circumstance that on the site of the Alhambra Hotel was "Gassy Jack's" inn in the days of "Gas Town," the talkative gentleman's house being the first building erected in Vancouver. The building is no more, but the name of "Gassy Jack" and his successor "Sunnyside" Thompson will be recorded in local history along with the memorable Canoe street corner.

K. B. McLennan arrived from Tacoma on Saturday with his family, and will settle here. Mr. McLennan says other families are following him to settle in B. C.

Messrs. E. Powis, G. Anderson, J. W. Scott and T. Moore left to-day for the North on a prospecting trip. They will go as far as the Queen Charlotte Islands.

The Anglo B. C. Packing Company will ship 500 cases of salmon by the steamer Warrimoo to Australia.

There is no water yet. The authorities say it might be turned in to-morrow. Contractor McGillvray was severely handicapped in his street paving but he found it would pay him to draw rain water from Richard street excavation by an engine and pump it to Hastings which was done. Water is selling readily at $1 a barrel or 25 cents a pail. On Sunday as the watering carts were going their rounds one of them collapsed injuring the driver severely.

Messrs. Postill Bros., formerly of New Westminster, will locate in Vancouver and will engage in the butchering business.

There were 148 candidates at the teachers' examination held in the High school to-day. The examiners were Inspector Wilson, Mr. J. Anderson, B.A., and Rev. P. McF. Macleod, assisted by Messrs. A. Robinson, F. M. Cowperthwaite and H. M. Stramberg. Among the candidates are a number of graduates of Eastern universities.

Washburn's circus drew an immense crowd yesterday. It was a very good one ring performance. The managers were so vexed at the City Council not allowing them to show here on Dominion Day that they bought all the supplies for British Columbia at Westminster, but were paid up for this later on when they found they had to pay $1 a barrel for the immense quantity of water used by them. They went to Nanaimo last night leaving their wagons in Vancouver.

Steamer Etta White left for the North last night.

Steamers Coquitlam and Capilano are tied up at Coal Harbor.

Steamer Cutch, Capt. Newcomb, left for Nanaimo yesterday for the first time since her accident.

The American barque Seminole was towed into port yesterday by the tug Pioneer. She will load lumber at Moodyville.

Steamer Princess Louise went North from here to-day.

The third court of I. O. F. will be instituted in this city to-morrow evening.

George Giles, manager of the B. C. Mercantile and Collecting Agency, sued Charles M. Gray for $70, the yearly subscription to the agency. Mr. Gray stated that he had subscribed to the Agency believing that it would protect him against bad debts, but the courts had stopped the Agency from doing business and therefore he had received no value. His Honor gave judgment for the defendant, without costs, telling him he should not have been a party to such a blackmailing scheme.

NANAIMO.

NANAIMO, July 4.—The foundation stone of the new Presbyterian church will be laid with fitting ceremonies on the 17th inst.

Commandant Herbert Booth will be here on the 6th and 7th inst., and will address meetings in the Opera House each evening.

The ss. Cutch has been repaired, and is again on her usual route. Captain Newcomb has replaced Captain Johnson in command.

WESTMINSTER.

NEW WESTMINSTER, July 4.—Commandant Booth arrived in the city this evening and was given a great welcome by the Salvation Army people. He had a big meeting in the opera house afterwards.

The Chilliwack fruit cannery has commenced operations for the season.

A Frenchman who has a large orchard in the western portion of the city adopted a novel plan to punish youths caught in the act of stealing cherries on Saturday. He took off the lad's breeches and allowed him to walk home with his linen fanning the breeze.

Owing to the large number of chickens that have been stolen of late by boys, the Chief of Police has instructed poultry dealers not to buy birds from youths without a written request from their parents.

The spring salmon run continues to be exceedingly good, with a small per centage of whites in each catch. One fisherman brought in forty-eight fish this morning, forty-two of which were reds. An odd sockeye is caught every night.

The enterprising people of Cloverdale are endeavoring to have the Surrey agricultural exhibition held in their village this year, and if the directors decide to have the show there the villagers will raise among themselves a sufficient amount to carry out a good programme of games and sports.

The manager of the Port Haney Freezing Co. yesterday shipped to London, England, five hundred pounds of fresh salmon cured by the new chemical process. The result of the new experiment is awaited with great interest by all connected with the salmon export trade.

Officer Calbick is satisfied that Findley, who escaped from the chain-gang last Wednesday, owes his freedom to the smallpox hospital, in which it is believed he took refuge until his pursuers went off in another directions. The officers never thought the man would hide in such a place, and consequently did not enter the building.

HELLENIC REVOLUTION.

Reported Abdiction of King George and a Republic Proclaimed.

PARIS, July 4.—The startling news has been received here that a revolution has occurred in Greece, that King George has abdicated and that the people of Athens, backed by the soldiery, have proclaimed a republic. The event is so sudden and unexpected that the particulars of it are as yet but mere rumors. Considering the dissatisfaction prevalent for some time, and the impulsive character of the people, it is not regarded as improbable. A cable similar to the foregoing was received in this city by a prominent Greek. Several Greeks were seen in regard to it, but they had no information to give; while surprised they thought it not improbable. Their countrymen, they said, have long been hoping and planning to make the country and independent republic.

EMIGRATION FROM CHINA.

An Important Proposition Now Being Considered—Japanese Quarantine Methods.

U.S.S. Monocacy Ashore on Sunday Island—Presentation to Captain Parr of H.M.S. Porpoise.

About the most important news brought across the Pacific for a long time came yesterday on the C.P.R. steamer Empress of Japan, but unfortunately there is a lack of detail which makes it unsatisfactory. This much is known, however, that the Chinese Government is negotiating a treaty with Brazil, by which large numbers of Chinese are to be sent to that South American state on terms which provide for some state aid. This means that Chinese coming to British Columbia and the United States will, should the treaty be completed, be fewer. So far had negotiations gone that the Brazilian Government had sent an embassy to Pekin to complete the document, and by next steamer more definite news may be expected.

A dispatch from Hankow to the Japan Advertiser states that the United States warship Monocacy is ashore on Sunday Island, between Ichang and Hankow. The forward part of the ship was grounded and the stern awash, but it is not thought the damage would be extensive.

A Urawa dispatch of June 21 states that an outbreak of smallpox has occurred there, ten cases having been reported.

Captain Parr, of H.M.S. Porpoise, has received the consent of Admiral Sir Edmund Freemantle to his acceptance of a handsome piece of plate, presented by the P. & O. Company as a token of their appreciation of services rendered the passengers of the ill-fated Bokara, which was lost on Sand Island, Pescadores, October 10, 1892.

The financial depression which now seems to overspread the world, is severely felt in Japan. The bankers there are alleged to have plenty of money lying idle, but they are conservative and will not let it go. All the bankers have reduced the rate of interest to depositors, and the Bank of Japan has decided to pay no interest on money above the amount of $100,000, deposited by one person. Those who have money want to hoard it in the banks, and the banks don't want it, but there are plenty of openings for the cash which those who have it are unwilling to avail themselves of.

In the event of necessity arising, says the Bangkok Times, it is understood that H. B M. gunboat Swift would afford protection to German as well as British residents here, as the German government do not consider the occasion so serious as to warrant the dispatch of a vessel to Bangkok.

Native advices to Yokohama report a serious conflict between some piratical craft and gunboats at a place midway between Shaochow and Canton. It appears that on the 30th ult., while three gunboats belonging to the inland navy were escorting two boats laden with sycee valued at $40,000 belonging to the Hoihow Likin Customs on their way to Canton, they were attacked by a numerous fleet of pirates numbering, it is reported, over six hundred men, and after a desperate fight, during which the Government men lost nearly sixty in killed and wounded, the pirates made away with their booty. The reason given for the inability of the gunboats to protect their convoy was that they were all aground at the point where they had anchored for the night, and the pirates being in shallow-bottomed boats manœuvred effectually around the gunboats, which being completely raked fore and aft, were compelled at last to strike their colors, and there was a general cry of *sauve qui peut*, leaving the pirates on the field.

COAL EXPORTS.

Statement of the New Vancouver Coal Mining and Land Co.'s Foreign Shipments for June, 1893.

June.		*Tons.*
1—Str. Tacoma	Port Townsend.	23
1—Str. Montserrat	San Francisco	1415
2—Ship Kennebec	San Francisco	3550
3—Str. Tyee	Port Townsend.	90
5—Str. Tyee	Port Townsend.	27
6—Ship Commodore	San Francisco	3075
6—Str. Sea Lion	Port Townsend.	18
8—Str. Tyee	Port Townsend.	68
8—Ship Willie Rosenfeld	San Francisco	3822
8—Str. Mogul	Port Townsend.	64
9—Str. Holyoke	Port Townsend.	66
9—Str. Tacoma	Port Townsend.	41
9—Str. Romulus	San Diego	404
9—Str. Grandholm	San Francisco	1670
10—Str. Bawnmore	San Francisco	2992
12—Ship Bohemia	San Francisco	2566
14—Ship Carrollton	Wilmington	2432
15—Str. Mogul	Port Townsend.	46
15—Str. Holyoke	Port Townsend.	38
16—Bark Stjorn	San Francisco	2716
17—Str. Montserrat	San Francisco	1436
17—Str Tyee	Port Townsend.	37
18—Ship Tacoma	San Francisco	2638
20—Bark Sea King	Wilmington	2431
21—Str. Sea Lion	Port Townsend.	61
21—Str. Haytian Republic	Portland	173
22—Ship J. B. Brown	Dutch Harbor, Alaska	2487
24—Str. Grandholm	San Francisco	1676
24—Str. Holyoke	Port Townsend.	44
27—Ship L. J. Morse	San Francisco	2235
27—Str. Bawnmore	San Francisco	3020
29—Ship Jabez Howes	San Francisco	2600
30—Str. Holyoke	Port Townsend.	50
30—Str. Romulus	San Francisco	4200
Total		48,241

To gain strength—Hood's Sarsaparilla.
For steady nerves—Hood's Sarsaparilla.
For pure blood—Hood's Sarsaparilla.

MARINE MOVEMENTS.

Arrival of "Empress of China" From Yokohama After an Uneventful Voyage.

Steamer "City of Topeka" Sailed for Alaska—Collier Costa Rica.

Just eleven days out from Yokohama, and after a pleasant trip through water that was scarcely ruffled with the breeze; the Canadian Pacific Company's steamship Empress of China, Captain R. Archibald, R.N., arrived here yesterday, and was able shortly after she cast anchor to pass entry at the Customs with clean health certificates. There were on board some 120 first-class saloon passengers, 271 Chinese and 67 Japs. The cargo was a heavy one, principally tea, but including fifty bales of new raw silk for New York by fast express, shipped by Messrs. Bavier & Co., of Yokohama. Of the Chinese, there were 76 for Victoria landed here. The passenger list is as follows:

Mr. Otto Anz, Mr. and Mrs. Adams, Mr. Barritt, Mrs. H. P. Baldwin, Misses Baldwin (3), Mr., Mrs. and Miss Barbour, Col. and Mrs. Baker, Dr. Bentley, Mr. Bolle, Mr. Beall, Mr. Bear, Misses Ballagh (2), Major, Mrs. and Miss Braccialini, Mr. Broomhead, Mr. and Mrs. Carsley, Miss M. Cameron, Mr. H. H. Coates, Mr. Donovan, Mr. O. Ender, Bishop Esher, Mr. A. M. A. Evans, Mr. Getling, Mrs. Griggs, Mr. Gregory, Mr. Gulliland, Mr. and Miss Harriss, Mr., Mrs. and Miss Harvey, Mr. and Mrs. Holloway, two children and maid, Misses Hayes (3), Mr. J. Harris, Lieut. Halsey, R.N., Mr. and Mrs. Henderson, Miss Hodgkins, Mrs. Hillier and maid, Miss Hitotsuyanagi, Dr. and Mrs. Hopkins and child, Mr. A. B. Johnson, Mr. Johnson, Mr. Kanajia, Mr. Kato, Mr. A. C. King, Mr. Kumayaya, Miss Ketring, Hon. Mr. and Mrs. Lockhart, Mr. B. Legards, Mr. J. de Lannoy, Mr. Leask, Mr. Mac Ewen, Mr. MacLaren, Major Mori, Mr. Milne, Mr. J. A. Milne, Miss Munro, Mr. McKellar, Mr. Miinomi, Mr. Melrose, Mr. and Mrs. Morris, Capt. Montajo, Mr. and Mrs. B. Norman, Mr. Oates, Mr. Parkes, Miss Patterson, Miss Preston, Mr. and Mrs. Pownall and child, Miss Pond, Misses Pilcher (2), Mr. Reiss, Lt. Colonel Ramsden, Miss Redfern, Dr. L. Reiss, Mr. Rex, Mr. J. Supling, Mr. Sugihari, Mr. Schroter, Mr. Saunderson, Mr. Scharfe, Mr. and Mrs. Thom, Mr. Tinker, Mrs. Towell and three children, Rev. Mr. and Mrs. Watson, Mr. Winder, Mr. Wilson, Dr. Wiles, Mr. Yamataka.

The first intimation any of the passengers had of the disaster which befel H.M.S. Victoria, was when the Empress arrived here, and many were the enquiries made for particulars, the newspapers which were sent out to the ship being more eagerly sought than ever before. One of the anxious inquirers was Sub-Lieut. Lionel Halsey, who has been serving on H.M.S. Mercury, on the China station, but who has been promoted to the Royal Yacht, and is now on his way home to join. He will not remain over here. Hon. Mr. Lockhart is the Registrar-General of Hongkong and a member of the Executive Council which has in charge the administration of affairs in that colony. He is now on his way to England and will take in the World's Fair *en route*.

Major Braccialini is an Italian potentate, who has been in Japan discussing some questions of state with the government and is now on his way home.

Rev. Mr. Watson is an English Church clergyman of some note, who has spent years in the Orient and is now going home for a rest.

Mr. and Mrs. Henderson are Winnipegers, who have had a most enjoyable trip through China and Japan.

Apart from those mentioned there are few others of any special public importance. Mr. Holloway has been the general agent for the C.P.R. at Hong Kong, but is now very ill and while the Empress was off Victoria was too sick to be seen, being confined to his bed.

Those who have experienced the never failing hospitality and warm-hearted friendship of First Officer Joseph Metcalfe, R. N. R of the Empress of China, will regret to learn that for a while he is leaving the C.P.R. service. His intention is to go to England, where he will be appointed to one of the warships and get some experience of this kind. His rank in the official navy list is given as sub-lieutenant. Mr. Metcalfe has many friends in these parts who one and all wish him bon voyage and hope to see him back again.

MARINE NOTES.

The steamer Islander will make another excursion trip on Saturday. She will leave here at 2 p.m. and will sail out around Esquimalt harbor, stopping alongside H.M.S. Royal Arthur, in order to give her passengers a chance to inspect the new flagship.

Steamer City of Topeka sailed for Alaska last night, having a full cargo of freight and upwards of thirty passengers, a few of whom are from Victoria. Included in the cargo are 18 head of fatted cattle.

The collier Costa Rica from San Francisco, passed up to Nanaimo yesterday morning.

The construction of the new shed on the new outer wharf has been commenced.

ENTERED.

Str. Islander.....from Port Angeles.
" Premier..... " Vancouver.
" City of Kingston.... " Port Townsend.
" City of Topeka..... " " "

CLEARED

Str. Premier..... for Vancouver.
" Islander..... " " Port Angeles..
" City of Kingston.... " Port Townsend.
" City of Topeka..... " " "

Disastrous Steamboat Explosion.

ST. PETERSBURG, July 4.—A terrible disaster resulting in great loss of life, occurred to-day on the steamer Alfons, a boat employed in the river trade on the Volga. The steamer, with a considerable number of passengers on board, was approaching Romanov, when the boilers exploded killing 26 passengers. Among the dead is General Peterushewski. The explosion tore the upper part of the steamer to pieces, and the burning coals blown from the furnace set fire to the wreck. The boat burned to the water's edge, than sank.

TROUBLE AT MELITA.

MRS. W. H. BROWN, of Melita, Man., states that two of her children, and two others belonging to a neighbor, were cured of the worst form of summer complaint by one bottle of Dr. Fowler's Extract of Wild Strawberry, nature's specific for all summer complaints.

Reduced Passenger Rates.

The Northern Pacific railroad takes pleasure in notifying its patrons that its rates to St. Paul, Chicago and points East are as low as by any and all other lines. Full particulars will be cheerfully furnished upon application to E. E. Blackwood, agent. je28

Advertisements under the heads of Lost, Found, For Sale or To Let and Situations Wanted will be inserted at the rate of one cent a word each insertion. Payment always in advance. No advertisement received for less than twenty-five cents.

WANTS.

WANTED—A girl about 15 to help mind baby and house work. Apply, Mrs. Mundar, St. Charles street, Ross Bay. jy4-2t.

WANTED—Situation as nursery governess. Would make herself generally useful. Best of references. Address G. W., World Office, Vancouver. jy4 3t.

WANTED—Newly calved cow. Apply Saanich Road, corner Tolmie avenue. jy4-3t.

WANTED—Young man as stenographer and typewriter. Apply Wilson Bros., Yates street. je29

WANTED—A strong, active girl for the Protestant Orphans' Home, Rae street. Apply to the Matron. je27

WANTED—Situation as housekeeper. Thoroughly competent and reliable. Good references. Address H.M., Colonist jy1-3t

SEWING by the day, at home or at private residences, by competent dressmaker. Apply 83 Superior street, James Bay. je13-1m

STAMPS WANTED—Old Canadian, British Columbian and other stamps as used 25 to 40 years ago, for many I pay $1 to $5 each. George Lowe, 316 Spadina avenue, Toronto. my20-1yr

OSTRICH feathers cleaned, curled and dyed all colors. Felt hats, kid gloves, ribbons, lace, ties and all fancy articles cleaned by the new dry French process. Mrs. Windebank, removed from 85 Fort street to 79. no19 6m

LADIES having no convenience for confinement at home can have comfortable apartments and the best nursing, in the house of a very experienced certificated nurse. References to doctors and patients. Mrs. Windebank, 79 Fort street, Victoria. je21 6m

TO LET OR LEASE.

TO RENT—Near City Hall, good rooms, newly furnished. Enquire at 97 Herald street, Victoria. jy4-1m

TO LET—Excellent sample room and offices in C.P.N. Co.'s building. Apply Hudson's Bay Co'y. jly 3-tf

PIANOS TO RENT—Apply at 76 Princess Avenue. je29 2w

LARGE front parlor, furnished for housekeeping; two or three other rooms with cook stove; can be had cheap; very central. No. 79 Fort street. je18-1m

TO LET, furnished, James Bay, for a few months, an eight roomed house. Apply Heisterman & Co., Government St. je21-1mo

TO LET—A large, well lighted room, 70x20, fronting on Government street; especially suitable for commercial men who have samples to exhibit; rent moderate. Apply Cromwell House. je22 1m

TO RENT—With immediate possession, the store now occupied by the undersigned. Apply on the premises. A. B. Gray & Co., Wharf street. je20-tf

TO LET—Furnished or unfurnished; nice seven room house on Menzies street, near the sea; on car line; nearly new; all conveniences; low rent. For particulars apply 138 Menzies St. je18 1m

TO LET—House on Rupert street, five minutes walk from post office. Apply W. J. Quinlan, Five Sisters block, city. mc30-tf

FOR SALE.

FOR SALE—A 16-foot Peterboro canoe, with lazybacks and carpets. Apply "S," COLONIST office. jy4-2t

FOR SALE—A paying business; for particulars apply T.E.C., this office. jy1-6t

FOR SALE—Lease of the Half Way House. Apply on premises. je28-1m

FOR SALE—A Country Hotel doing a good business. For particulars apply to W. R. Clarke. je27

STRAWBERRIES, gooseberries, rhubarb, green peas and other fresh vegetables grown on the Wilson estate; and a full line of groceries on hand; everything for family use, at Mrs. P. Wilson's, 185 Douglas street. je20-1m

FOR SALE—Cheap—A beautiful little Italian greyhound; from premium stock; nice pet for ladies. Apply 91 Pandora avenue. m14-1m

LOST OR FOUND.

LOST—A brown leather purse on Cook street, between Fort and Scoresby. The finder will be rewarded by returning it to Miss Ellis, COLONIST office. jy4-2t

PERSONAL.

THE gentleman who picked up a purse on the Fairfield Road, Saturday, 24th ult.; will oblige by leaving same at this office. jy4-3t

FOR SALE—

14 choice residential lots, between Battery Street and Dallas Road, closely adjacent to Beacon Hill Park.

Plan and price list at office of JOHN J. AUSTIN, my22 Government Street.

NOTICE.

The partnership heretofore existing between John Coigdarripe and Luke Pither, carrying on business on Yates street, in the city of Victoria, under the firm name of Boucherat & Co., Wine and Spirit Merchants, was dissolved on the 1st day of April last, by mutual consent. Max Leiser having purchased the interest of John Coigdarripe, in the said firm.

The business of the firm will be continued by Messrs. Luke Pither and Max Leiser, upon the same premises, under the firm name of Pither & Leiser, successors to Boucherat & Co., and they have assumed all the liabilities of the old firm.

Dated this 11th day of June, '893.

J. COIGDARRIPE,
LUKE PITHER,
MAX LEISER.

WITNESS, GEO. JAY, JR. je15

RUSS HOUSE, Montgomery St., extending from Pine to Bush, San Francisco, containing 300 rooms, J. S. Young, proprietor. Business centre of the city, convenient to all banks, insurance offices and places of amusement. Terms, $1.50, $2.00 and $2.50 per day. Still lower terms for excursion and other large parties. Superior accommodations for families, at very moderate rates. Hotel coach in waiting at all boats and trains, to convey guests to and from the Hous free of charge. m12 tf

NOTICE.

During my absence from British Columbia Mr. Alex. J. Mouat, of the Transfer Co'y, Victoria, holds my full power of attorney.

G. BYRNES.

Victoria, April 4th, 1893. ap4-4m

NOTICE.

I hereby notify any person or persons against buying or trusting any party or person, so far as to interfere, incumber or cause a dissolution of my home of about fifteen acres on Gordon Head road, Victoria, B.C., of which I own one-half interest.

je8 MRS. LYDIA S. McCONNELL.

MISCELLANEOUS.

BBB BBB BBB

BURDOCK BLOOD BITTERS

THE GUIDING STAR TO HEALTH.

A POSITIVE CURE FOR

DYSPEPSIA, SCROFULA, BILIOUSNESS,
CONSTIPATION, BAD BLOOD, RHEUMATISM,
HEADACHE, FOUL HUMORS, JAUNDICE,

and all diseases arising from a disordered condition of the

STOMACH, LIVER, BOWELS AND BLOOD.

B.B.B. acts on all the organs of the body to produce regular action, to strengthen, purify and tone, and to remove all impure accumulations of morbid matter from a Common Pimple to the worst Scrofulous Sore.

Thousands of reliable men and women testify to its good effects in the above diseases. Is it not worth at least a trial in your case? Price $1 per bottle, 6 for $5, or less than 1c. a dose.

BBB BBB BBB

I.X.L. COMPOUND.

To Fruit Growers and Gardeners.

Now is the time to spray your trees and destroy Insect Pests and have healthly fruit trees next season, by using I.X.L. COMPOUND, the Cheapest and Most Effective Insecticide and Fungicide yet produced.

FOR SALE BY NICHOLLES & RENOUF

Corner Yates and Broad Streets, Victoria, B.C.
Telephone 82. P.C. Box 86.

☞We will be pleased to give full explanation as to its use.
my22 ☞A full line of Spraying Outfits and Pruning Tools on hand.

VICTORIA
REPRESENTATIVE BUSINESS FIRMS
OF
JOBBERS AND MANUFACTURERS.

LANGLEY & CO.
Wholesale Druggists
Established 1858.

NOW READY . . .
500 CASES NEW APPLE CIDER.
BLUE BELL KETCHUP.
WANTED—Second hand Sauce, Pickle and Ketchup Bottles, in any Quantities.
FALCONER'S VICTORIA PICKLE WORKS.

SIMON LEISER . . .
IMPORTER AND
WHOLESALE GROCER

LENZ & LEISER,
Wholesale Dry Goods
LARGEST STOCK IN THE PROVINCE.

BOUCHERAT & CO.
IMPORTERS OF
Wines and Liquors.

H. R. FOOT & CO.
Builders of
YACHTS, BOATS & CANOES
Warren's Wharf, James Bay.

HANDSOME LITHOGRAPH
—OF THE—
New Parliament Buildings
ON HEAVY PLATE PAPER, IN SEPIA,
FOR 50 CTS.
—AT—
THE COLONIST OFFICE.

ADVERTISING AGENCY.

L. P. FISHER, Newspaper Advertising Agent, 21 Merchants' Exchange, San Francisco, is our authorized Agent. This paper is kept on file in his office. je8

ARCHITECTS.

A. MAXWELL MUIR, ARCHITECT 93½ Douglas Street. ap18

JOHN TEAGUE, ARCHITECT, CORNER of Broad street and Trounce avenue. Established 1862. fel

S. MACLURE, ARCHITECT, ALSO DESIGNER of artistic furniture and interior decorations. Address room 23, Five Sisters Block. no23 1m

F. M. RATTENBURY, ARCHITECT, Legislative Block, Government Buildings, James Bay. fel2

BAKERS.

VICTORIA STEAM BAKERY. M. R. SMITH & CO. 57 Fort street. Factory 91 Niagara street. P.O. Box 289. Telephone call 121. fel

DOCTORS.

DR. MARY MACNEILL.
DISEASES OF WOMEN AND CHILDREN.
je22-3m Office No. 90 Douglas Street

COMMISSION MERCHANTS.

F. C. DAVIDGE & CO., COMMISSION Merchants, 131 Government street. P.O. Box 318, Victoria. Agents Samuel Samuel & Co., Rice, Silk and Curios, London, Yokohama and Kobe; and The Tokio Leather Paper Mills, Japan; Chas. Cammell & Co., Ltd., Cyclops Steel and Iron Works, London, Sheffield, Worthington, etc.; Compania Gral. de Tabacos de Filipinas; The Canvas Mills of Kobe. fel

DRESSMAKING.

DRESS AND MANTLE MAKING—Mrs. Marshall has removed to 91 View street, between Blanchard and Quadra, where all who require dress and mantle making can have their garments made in the most fashionable style, and perfectly fitted. dec1-tf

HAY, FLOUR AND FEED.

BRACKMAN & KER MILLING CO., LTD. Dealers in Hay, Oats, Flour, etc. Office and warehouse, 125 Government street. f-1

LAND SURVEYORS & CIVIL ENGINEERS.

GORE, BURNET & CO. Rooms 1 to 3, Five Sisters Block, T. S. Gore. H. Burnet. J. H. McGregor. mc17

MUSICAL.

BANJO and GUITAR INSTRUCTIONS by Chicago popular banjo and guitarist, Prof. T. W. Reamer; rare chance for beginners and advance pupils. Room 73 Five Sisters Block, can be engaged at first class entertainments. mc11-1mo

PHOTOGRAPHERS.

MAYNARD'S ART STUDIO, 41 Pandora street. Dealers in all kinds of photographic material, views of British Columbia and Alaska.
Same Block—Maynard's Shoe and Finding Store, 41 Pandora street. Boots, Shoes, Leather and Shoe Findings. "K" boots a specialty. fel

PAINTERS AND PAPER HANGERS.

R. LETTICE—Dealer in Paints, Oils, varnish and window glass. Agent for Brilliant Sign Letter Co., and Aspenall's Enamel, 40 Fort street. mc17

WHOLESALE DEALERS.

HENRY SAUNDERS, Importer and Dealer in Groceries, Provisions, Liquors, etc., 39 and 41 Johnson street. P.O. Drawer H. Telephone No. 28. fel

SCAVENGERS.

ED. LINES, General Scavenger, 222 Yates street. Yards, etc., cleaned. Orders left at Munro & Hughes, 82 Douglas street; J. P. Matthews', cor. Douglas and Fort; or W. Blair, cor. Menzies and Michigan, will be promptly attended to. de3

MEETINGS.

VICTORIA-COLUMBIA LODGE, No. 1, A. F. & A. M., B.C.R.—Regular Communication first Thursday each month at Masonic Temple, corner Douglas and Fisgard streets, at 7:30 p.m. Sojourning brethren cordially invited.
ja28-tf C. DUBOIS MASON.

INDEPENDENT ORDER OF FORESTERS—Court Cariboo, No. 743, meets on the 2nd and 4th Wednesday of each month in St. George's Hall, cor. Government and Bastion sts. Visiting brethren welcome. R. Douglas, C. R., A. L. Campbell, R. S. oc15

"ST. ANDREW & CALEDONIAN SOCIETY." Society meets in Caledonia Hall, Blanchard street, on the first Friday in every month. Visiting brethren are invited to attend. E. C. Smith, Secretary. my4-1m

Steamer for Sale.

The Steamer Lottie and three Scows, all first-class order. For particulars apply to
ALEX. J. MOUAT,
je6-1m Transfer Co'y, Broughton Street.

N. C. MAYO,
Mason, Contractor and Builder.
Jobbing promptly attended to. Concrete, cement work and sewer connections a specially. Residence, 53 Vancouver street. References given. no30-3m

Chimney Sweeping and Carpet Beating
Grates set and defective flues fixed, etc. A work guaranteed. Address
WM. NEAL,
an21 City Bill Poster, 32 Quadra St.

TONY ELLIOTT,
(Formerly employed by Weiler Bros.)
Paperhanger, Tinter and Kalsominer,
Is now prepared to do work at cheap rates. Contracts given in papering and tinting. All orders promptly attended to.
Orders to be left at Erskine, Wall & Co.'s, cor. Fort and Government streets. mc18-1mo

TEACHER WANTED.

As first assistant for the Kamloops Public School. Salary $60 per month.
JAMES VAIR,
jy4-1w Secretary.

WANTED---SHIPS' BOATS.

Wood and Iron, 18 feet long, 5 feet beam. Address P.O. box 505. Give age, size and price asked jy4-2t

NOT RESPONSIBLE.

Neither Capt. Winchester nor the undersigned will be responsible for any debts which may be contracted by the crew of the barque "Thermopylae."
jy4-6t HALL, ROSS & CO.

MATERNITY (late Samaritan), Home, removed to larger premises at 10 Blanchard, corner of Rae street. Applicants please apply at the Home or to Mrs. Higgins, Cadboro Bay road, or to Mrs. Flumerfelt, Gorge road. fel7

CANADIAN NEWS.

Ministers Threaten to Boycott Winnipeg's Exhibition—Commercial Bank Liquidation Begun.

Extensive Hauls of a Systematic Mail Robber—Heavy Cheese Failure.

(Special to the COLONIST.)

Mrs. Pitblado Dead.

TRURO, N.S., July 4.—Mrs. Pitblado, mother of Rev. C. B. Pitblado, of Winnipeg, died here to-day.

He Hanged Himself.

EMSDALE, July 4.—Johnson Rose, a farmer residing near here, committed suicide to-day by hanging.

Fatally Injured.

BRIDGE, July 4.—John Mustar, a farmer, while crossing the Grand Trunk track was struck by a train and fatally injured.

Liquor License Excitement.

WINNIPEG, July 4. — The Exhibition Board of directors have granted a beer license for exhibition week and the ministers all through the city are up in arms in consequence. They threaten a boycott if the government does not interfere and cancel the license.

Commercial Bank of Manitoba.

WINNIPEG, July 4.—The doors of the Commercial Bank were thrown open again to-day, but not for the purpose of paying or resuming business on the old basis. The liquidators have taken hold and the business of winding up has commenced. The first work is that of receiving payment on outstanding notes and the getting of accounts into shape so that they can be realized upon as soon as possible. Things are in a bad state.

Fatal Accident on the C. P. R.

MONTREAL, July 4.—A French paper published to-day a letter from one of the French Canadian tourists who accompanied Abbe Morin to the Northwest, for the purpose of looking up land there. The letter is dated from Schreiber, at the head of Lake Superior, June 20, and states that twenty Finlanders, working on the line of the Canadian Pacific railway, were killed within twenty miles of Schreiber. A letter from another of the tourists says the Finlanders were working on an excavation, the side of which tumbled in on them.

Charged with Attempt to Murder.

MONTREAL, July 4.—John Week, cook's mate on the ocean steamship Oregon, which arrived last evening at 7 p.m., has been arrested, charged with attempting to murder William Carr, a seaman, on Thursday night last. Carr is in a critical condition.

That Post Office Robbery.

TORONTO, July 4.—Chief Post Office Inspector Sweetman returned here to-day, after the capture of Charles Ford, car foreman of the Chicago and Grand Trunk Railway at Port Huron, who was arrested in the act of extracting letters from the mail pouches. Mr. Sweetman says he found a memorandum on Ford, showing he had continued the thefts for three years and that he had netted $20,000 in this way. When arrested he had nearly 200 letters in the lining of his coat and his pockets, sent from Montreal and way places in Eastern Canada. Five hundred dollars were also found on him.

His Evidence Did Not Save Him.

TORONTO, July 4.—The clause of the new criminal code which allows an accused man to give evidence in his own behalf was put in operation for the first time in the Police court to-day, in the case of Patrick Gorman, charged with stealing money from a cigar store. The prisoner was sent up for three months.

Heavy Cheese Failure.

PRESCOTT, July 4.—Thompson & Co., one of the largest cheese firms in the country, has assigned. During the last fortnight the firm has purchased between $60,000 and $70,000 worth of cheese, and as a result a good many factory men are likely to lose heavily.

BIMETALLISM.

Convention to be Held Under the Auspices of the Bimetallic League at Chicago.

WASHINGTON CITY, July 4.—Gen. Warner told a reporter yesterday that the story printed in a New York paper to the effect that there had been a secret conference between him, Congressman-elect Newlands, of Nevada, Executive Committeeman Johnson, of Nevada, and Col. Lee Crandall, secretary of the Silver League, was made out of whole cloth. The silver men, he said, were determined to offer bitter opposition to the unconditional repeal of the Sherman law. They claim that to do otherwise would be to surrender to the gold power, which brought about the demonetization of silver in this country, and which wrought the demonetization of the white metal in India. At the opening of the extra session they will vigorously resent any attempt to ward off the adoption of anti-filibustering rules.

The Bi-Metallic League is preparing a call to day for a convention to be held on July 25. The call will denounce the conspiracy against silver, set forth the alleged evils to result from its demonetization, inveigh against the gold standard and depict the benefits to accrue by uniting the parity of the two metals. The convention will be purely one of ways and means to prevent the repeal of the Sherman law. The call will be issued by President Warner, Congressman-elect Newlands, of Nevada; Lee Crandall, editor of the National View, and Executive Committeeman Johnson, of Nevada. Several members of the executive committee have not yet been heard from regarding their wishes as to the time and place for holding the convention. It is likely that Chicago will be selected, but it has not yet been definitely decided upon.

THE SHERMAN ACT.

Its Author on the Present Financial Situation.

CHICAGO, July 4.—In an interview this morning Senator Sherman said: "There has never been a time since the law of 1890, known as the Sherman Act, was passed, that I would not have voted for its repeal. The Sherman act was a compromise measure and it was passed to save the country from a free coinage bill that had been passed by the Senate by an overwhelming majority. The Democrats helped to pass the Sherman bill, and now they abuse it and blame it for all the financial woes of the nation. If the Sherman bill had not been passed, a free coinage would. Mr. Cleveland in opposing silver is opposing three-fourths of his party. The Sherman bill will probably be repealed, but before it is there are apt to be some warm expressions of opinion, and there is danger that Congress may go too far. Should the clause providing for the purchase of 4,500,000 ounces of silver monthly, be struck out, it would be well; but if Congress should go and repeal the clause providing the United States shall maintain parity between gold and silver coins, it would cause widespread destruction.

"There is in the treasury 350,000,000 of coined silver dollars, and 145,000,000 in uncoined bullion. The legal tender of these coins must be preserved and their parity to gold maintained. It is well enough to stop the further mintage of silver, but that in circulation must be maintained. For the bullion from which the current silver dollars were coined the government pay only the market price in gold at the date of purchase, so that the silver dollars coined under the Sherman act stand really on a gold basis, and the government can redeem them all in gold now with the loss of only about eight millions. The remedy for the present financial trouble is the restoration of confidence in the commercial world. The present stringency is caused by the apprehension of the mercantile and financial world that we will not meet our obligations in gold, but will pay in cheap money. I do not think that the cessation of silver coinage will bring gold more into circulation."

"FOURTH" AT THE FAIR.

Large Gathering of Visitors at the Columbian Exposition—Appropriate Ceremonies.

Address by Vice-President Stevenson—America's Day Under Favoring Auspices.

CHICAGO, July 4.—The special rates given by the railroads attracted thousands of visitors from the surrounding States, and there was a general cessation of business which gave Chicago an opportunity to go out in full force to the Exposition. By 9 this morning about 10,000 people were on the grounds and the officials expressed their belief that by shortly after 12 o'clock this number would be doubled. When 11 o'clock arrived a dense throng of thousands filled the enclosure between the administration building and the mineral station, and the arrival of each person of prominence was greeted with cheers.

Shortly after 10 o'clock, Mayor Harrison, the city officials and common council of Chicago entered the grounds in carriages led by the Second Regiment of the Illinois National Guards. Inside the gate a large crowd of exhibitors and visitors were drawn up in double column under command of Major Pangburn as chief marshal. Mayor Harrison and his party proceeded directly to the stair near the terminal station, and were seated with the national commissioners, directors and chiefs of departments. Director-General George R. Davis then opened the ceremonies in a few words appropriate to the day, and Rev. John Henry Barrows, of Chicago, followed in prayer. Great applauses greeted Vice-President Stevenson as he stepped forward to deliver the opening address.

Gen. Stevenson said: "I am confident that at no time, nor have human eyes beheld a grander assemblage. This is America's day under the auspices of the great exposition. Other days have been set apart to commemorate marked events in history; the states of our union and nations of the earth, each and all, and wisely, too, have had a special day assigned them. All who work with hands and brains, no matter whence they came or what they bring, have been welcomed to the great exposition, whoever could add to the sum of human learning or lessen the sum of human woes, have been, and are thrice welcome guests, but this day, our day, comes unheralded, by edict or proclamation. This day we do honor to the signers of the Declaration of Independence. Our eyes now behold 117 years from the hour this declaration was signed. Chicago has sprung up like magic and with a population little less than all the American states at the time the Declaration of Independence was proclaimed. I am honored by being called to preside this day; lips more eloquent than mine will tell something of the men who gave to the American colonies this charter of their liberties; of the heroic struggle which, commencing at Lexington culminated at Yorktown in the independence of the colonies."

HOW CAN THEY DO IT?

Sending food free!

The question has often been asked: "How can the manufacturers of Lactated Food afford to send free to mothers so much of their food?" This is done for two purposes; first, to prove their great faith in their own goods; and secondly, to enable mothers to thouroughly test it before adopting it permanently. We are informed by the proprietors of Lactated Food that they prefer sending the full-sized package as a sample, because it enables mothers to judge more correctly of the merits of the grand food. We can assure all mothers in Canada who have not had a chance to try Lactated Food, that they will receive a tin, if they send their full address to the Wells & Richardson Co., Montreal, P.Q. Since the warm weather has set in the demand for Lactated Food has been enormous. It seems to be the only reliable food now on the market for weak and delicate babies; thousands of young lives have been saved by it, and sick babies have been made strong, hearty and happy by its daily use.

For Over Fifty Years.

MRS. WINSLOW'S SOOTHING SYRUP has been used for over fifty years by millions of mothers or their children when teething, with perfect success. It soothes the child, softens the gums, allays all pain, cures wind colic, and is the best remedy for Diarrhœa. It will relieve the poor little sufferer immediately. Sold by Druggists in every part of the world. Twenty-five cents a bottle. Be sure and ask for "Mrs. Winslow's Soothing Syrup," and take no other kind
ul d&w-ly

SEVERE ABSCESS CURED.

DEAR SIRS,—I had an abscess just behind my right ear, in August, 1891. After suffering for three months, I began to take B.B.B., and after one month's use of it I was very much better, and the abscess entirely disappeared in four months. I am certain that Burdock Blood Bitter is an excellent remedy.
FLORENCE M. SHAW, Solsgirth, Man.

Cheap dinner sets at Cheapside.

E. M. JOHNSON

37 Government Street, Corner of Broughton.

ESTABLISHED 1879.

Real Estate Agent, Conveyancer and Notary Public

Loans Effected, Rents and Income Collected, Deeds Prepared, Etc., Etc.

FOR SALE—A 1388-ACRE FARM

About 1000 Acres of which is Ploughable Prairie of First-class Quality.

120 Head (more of less) Cows, Steers, 2-year olds, etc., etc., (about 60 or more to calve this spring), 1 pedigree Hereford Bull (rising 3 years.

7 Mares (in foal to a good stallion), 1 Horse, Pigs, Chickens, etc.

Ploughs, Harrows, Reaper, Fanning Mill, Wagon, Sleds and usual Farm Implements.

Double Harness, Chain Harness, Bull Chains, Saddles (ladies' and gent's), Bridles, etc.

Blacksmiths' Bellows, Anvil and Tools and Carpenters' Tools.

9-Room House (shingle roofed; Stable for 10 horses, with hay loft above; Stone Roothouse, Store Buildings, Dairy, Cow Sheds, etc., etc.

4 Miles (about) Standing Fences, in good order; Corralls, 10 miles barbed wire and staples; about 2,500 Posts on the ground, ready for use, etc., etc.

Small Lot Household Furniture, Stove and Pipes, Cooking Utensils, Crockery, etc., etc.

This Property is within easy distance of many of the most important Gold, Silver and Coal Mines in West Kootenay. The population of this district will increase this year by at least 10,000; the area of farm land is very limited, and from this it may be fairly asserted that beef and all classes of farm produce will find a ready and lucrative market. The soil is the best bottom land, and the locality is one of the few places in the Province where so large a piece of good farm land can be found in one block. A river runs through the property, and rainbow trout are plentiful and afford capital sport. Deer abound in considerable numbers. Bear, Wolf, Coyote and other large game are to be found in the hills. There are two creeks recorded and belonging to the estate, one flows all the year round. Limestone and brick clay are to be had in the valley.

The Cattle are well bred; a much larger herd could be farmed with the place. The bunch grass on the hills in the vicinity covers many thousands of acres, and is available to the few land owners in the valleys. All buildings and fences about the farm are in good order, and farming operations can be gone on with at once; about 180 acres of ploughing have been, so far, provided for this year's work.

The Climate is not severe, the land being about 1,100 feet above sea level; the station was for many years the winter quarters of the H. B. Co.'s pack trains. There is a weekly express in and out. Goods and supplies at wholesale can be procured on order and delivered in 48 hours.

The Title is by grant from the Crown, and is free of all encumbrances. Immediate possession can be given.

Important Railway works are now in progress within moderate distance, and two railway lines have been run to pass close to or through the estate, which can be reached in the spring in three days' journey from Victoria.

The South West Kootenay District, British Columbia, judging from the actual ore products of the mines this winter, is destined in the next year or two to become one of the richest and most important mineral centres in the world. Statistics show, that although the district is in its primary stage, the mines have developed ore veins rich enough to warrant the investment of over a million dollars. When these mines come to be worked systematically, there will be an

Influx of Population, which will require beef and farm produce in large quantities. The limited quantity of really good farm land in the district to supply these requirements makes this

A BONANZA!

To any person or corporation having the capital and knowledge necessary to develop and work this estate. A store, hotel and blacksmith shop could be run in connection with the farm.

P. O. BOX 188. TELEPHONE NO. 74.

Provincial Royal Jubilee Hospital

Notice is hereby given that the "Dupont" Hospital Ambulance is now ready for service in cases of accidents, and can be obtained at the Victoria Transfer Stables.

The use of the ambulance for all cases other than accidents can only be obtained on the order of one of the Consulting or Visiting Physicians of the Hospital.

The names of the said Physicians can be had on application at the Victoria Transfer Stables.

H. M. YATES,
de23-tf Secretary.

WHAT FINER CAN YOU DRINK THAN
JOHN JAMESON & SONS'
(DUBLIN)
"OWN CASED" Very Old
BLACK-BOTTLE
WHISKY.
Please see you get it with
Metal Capsules { BLUE - One Star. PINK - Two Stars. GOLD - Three Stars
Sole Export Bottling Agents to J. J. & S.—
C. DAY & CO., LONDON
my5

WASHBURN
Guitars, Mandolins & Zithers in volume and quality of tone are the BEST IN THE WORLD. Warranted to wear in any climate. Sold by all leading dealers. Beautifully illustrated souvenir catalogue with portraits of famous artists will be Mailed FREE.
LYON & HEALY, CHICAGO.
fri-d w&

LATE CABBAGE PLANTS,
25 cents per 100; $2 per 1,000.
G. A. KNIGHT,
jo16-1m Mount Tolmie Nursery.

E. G. PRIOR & CO.

(LIMITED LIABILITY.)

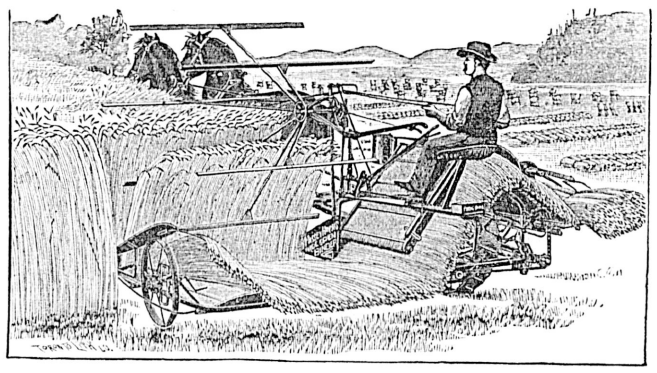

MASSEY-HARRIS WIDE-OPEN BINDER
(THE PRIZE WINNER OF THE WORLD)
OSBORNE BINDERS AND MOWERS,
TORONTO MOWERS AND RAKES
Wagons, Buggies and General Hardware.

VICTORIA. VANCOUVER. KAMLOOPS.
mr1-ap15

Book and Job Printing

—AT THE—

COLONIST.

Only First-class Artists Employed.

THROW AWAY CRUTCHES

MARVELLOUS
Rheumatic Liniment and Mixture

Rapid and Effective Cure.

Victoria, B. C., Jan. 17, 1893.

To Dean & Cryderman, druggists,

GENTLEMEN,—With much pleasure I add my testimony to your valuable Marvellous Rheumatic Cure. For three months I suffered terrible pain. Could not move only by the aid of two sticks. I have only taken two bottles of the medicine and two of the liniment, and I can now go without sticks, and hope after the third bottle to go to work.

Yours very thankfully,
S. NORMAN,
No. 48 Oswego street, corner Michigan street.

If you have Rheumatism, Lame Back or any Severe Ache or Pain, The Marvelous Rheumatic Liniment will Cure it quickly.

DEAN & CRYDERMAN
DRUGGISTS
Sole Agents for B.C. 57 Yates st.
fe9

TABLE

Showing the Dates and Places of Courts of Assize, Nisi Prius, and Oyer and Terminer, for the Year 1893.

FALL ASSIZES.

[*On Mainland.*]

Richfield.....Monday.....11th September.
Clinton.....Wednesday.27th September.
Kamloops.....Monday.....2nd October.
Lytton.....Monday.....9th October.
N. Westminster..Wednesday..8th November.
Vancouver.....Wednesday.15th November.

[*On Vancouver Island.*]

Victoria.....Monday.....27th November.
Nanaimo.....Tuesday.....5th December.
ap25

PROFESSIONAL CARDS.

VETERINARY :: SURGEON.
R. HAMILTON, M.R.C.V.S.
Office, Bowman's Livery Stables, tel. 87. Residence, 100 Cadboro Road, tel. 537. ju23

KEEFER & SMITH,
CIVIL AND HYDRAULIC ENGINEERS
Rooms 44 and 45 Five Sisters' Block, Government Street, Victoria, B. C.
G. A. Keefer, M.I.C.E. H. B. Smith, M.I.C.E.

THOMAS HOOPER,
ARCHITECT.
Office over SPENCER'S ARCADE, Government Street. tf

ASSAYS AND ANALYSIS OF ORES
W. PELLEW HARVEY
GOLDEN, BRITISH COLUMBIA
1881-1885—With Messrs. Vivian & Sons, Swansea.
1885-1890—Chief Assayer and Chemist to John F. Penrose & Sims, Assayers to the Rio Tinto Co., etc., Cornwall.
Price card on application. mo12

IMPERIAL FIRE INSURANCE CO.,
ESTABLISHED 1803.
INVESTED FUNDS OVER $8,000,000.
LOSSES PROMPTLY ADJUSTED.
Agent, H. E. CROASDAILE, 42 Fort Street.
oc29

A. C. THEOBALD & CO.
67 DOUGLAS STREET,
Painters, Paper Hangers and Decorators.
WALL PAPERS JUST RECEIVED
at very low prices. de2-1m

KOOTENAY - INVESTMENTS.
E. C. CARPENTER begs to inform intending purchasers that he will be in Kootenay after March 5th.
Information given on Mines, Claims, and Real Estate in Nelson, Ainsworth and Slocan (Slocan especially).
Correspondence solicited. Confidential enquiries answered promptly. Address—P. O. Nelson, Kootenay, B. C. fe23-tf

GEO. A. SARGISON
NOTARY PUBLIC,
Accountant & Agent,
48 LANGLEY ST.

SHORTHAND.
Pitman's System, taught in twenty-five lessons for $25. Proficiency Guaranteed. Apply C.D.S., COLONIST office. ap14

GEO. W. FUGGLE
Pianoforte Maker and Tuner,
VIOLINS, MANDOLINS AND GUITARS REPAIRED
Three years with Goodwin & Co. Orders left at factory, 76 Princess Ave., also at Jamieson's Bookstore, next Post Office. P. O Box 422. mo13 tf

PIANOFORTE TUNING.
MR. A. F. OWEN
Pianoforte Tuner, from J. and J. Hopkinson, the well-known manufacturer of pianofortes, London, England; 12 years' experience. Particulars as to my ability may be had from the above firm. 3½ years with Goodwin & Co., Victoria.
Orders left at Hibben's Bookstore and Waitt's Music store. ja10

NAVAL CONTRACTS.

TENDERS will be received here on behalf of the Lords Commissioners of the Admiralty, until noon of Tuesday, 1st of August next, for supplying such quantities of Soft Bread, Salt Beef, Lime, Coffins and digging Graves, as may be required for Naval purposes.

The lowest or any tender not necessarily accepted.

Forms of tender can be obtained at this office.

JAMES H. INNES,
Naval Storekeeper.

Royal Naval Yard,
Esquimalt, 1st July, 1893. jy1

THE JAPANESE BAZAAR
GREAT VARIETY OF GOODS JUST RECEIVED PER STEAMSHIP TACOMA.
VERY CHEAP—GOOD VALUE.
FEW NICE PALMS AND FERN PLANTS.
EARLY CALL SOLICITED.
T. S. FUTCHER
Importer and Retailer, 41 Fort St., Victoria, B.C.
mc21

STAMINAL
is a valuable food and tonic for the warm weather.
IT SUPPLIES
the vital principles of
Beef and Wheat with Hypophosphites.

FLY FISHING.
★★★★
Lake Side Hotel
COWICHAN LAKE.
Stage leaves Duncans, Monday, Wednesday, and Friday; returning Tuesday, Thursday and Sunday, to catch afternoon train.
mc23-6m PRICE & JAYNES, PROP'S.

VICTORIA RICE MILLS
ROLLER FLOUR MILL.
Nos 64 and 66 Store Street, Victoria.

The Colonist.

WEDNESDAY, JULY 5, 1893.

PUBLISHED EVERY DAY EXCEPT MONDAY.

BY

THE COLONIST PRINTING AND PUBLISHING COMPANY, LIMITED LIABILITY

W. H. ELLIS, Manager. A. G. SARGISON, Secretary.

TERMS:

THE DAILY COLONIST.

Per Year, (Postage Free to any part of Canada) $10 00
Parts of a year at the same rate.
Per week (if delivered) 25

THE WEEKLY COLONIST,

PUBLISHED EVERY FRIDAY MORNING.

Per Year, (Postage Free to any part of the Dominion or United States) ..... $ 2 00
Six Months 1 25
Three Months 75
Subscriptions in all cases are payable strictly ADVANCE.

ADVERTISING RATES:

REGULAR COMMERCIAL ADVERTISING as distinguished from everything of a transient character—that is to say, advertising referring to regular Mercantile and Manufacturing Business, Government and Land Notices—published at the following rates: Per line, Solid Nonpareil, the duration of publication to be specified at the time of ordering advertisements:—

More than one fortnight and not more than one month—50 cents.

More than one week and not more than one fortnight—40 cents.

Not more than one week—30 cents.

No advertisement under this classification inserted for less than $2.50, and accepted only for every-day insertion.

Theatrical advertisements, 10 cents per line each insertion.

Advertisements unaccompanied by specific instructions inserted till ordered out.

Advertisements discontinued before expiration of special period will be charged as if continued for full term.

Liberal allowance on yearly and half yearly contracts.

TRANSIENT ADVERTISING—Per line solid nonpareil:—First insertion, 10 cents; each subsequent consecutive insertion, 5 cents. Advertisements not inserted every day, 10 cents per line each insertion. No advertisements inserted for less than $1.50.

WEEKLY ADVERTISEMENTS—Ten cents a line solid Nonpareil, each insertion. No advertisement inserted for less than $2.

☞ Where Cuts are inserted they must be ALL METAL—not mounted on Wood.

COMMUNICATIONS.

All communications intended for publication or concerning matters of news or opinion should be addressed to THE EDITOR, accompanied invariably with the name of the writer. All other communications, in reference to subscriptions, advertisements, etc., matters of business, should be addressed to the BUSINESS MANAGER.

A REASONABLE REQUEST.

It is not surprising that the Sewerage Commissioners considered it due to themselves and to the City Engineer to write a letter to the City Council asking them to cause the investigation asked for by Mr. Mohun to be made. They very naturally concluded that the reflections so profusely cast upon the City Engineer by some members of the Council "necessarily impute mismanagement, if nothing worse," to them. If they have allowed the City Engineer to neglect his duty and to slight his work, as was more than insinuated by these Councillors over and over again, they cannot be clear of blame. It is surprising that the "certain aldermen" to whom they refer do not see that they are bound in honor either to cause an inquiry to be made into the manner in which the Sewerage Commissioners and the City Engineer performed their duties, or to publicly retract what they have said to their disparagement. Alderman Baker, when he said on Monday evening that "I never accused Mr. Mohun of doing anything wrong, nor did I ever attack his character," virtually took back all that he may have said against Mr. Mohun. Alderman Baker is surely able to distinguish between fair and legitimate criticism of an official's acts and remarks that are calculated to affect his private and professional character injuriously. The statements made by "certain aldermen" are considered by the Sewerage Commissioners "unwarrantable" and reflect upon the "integrity and professional skill of the engineer," and it is very singular, indeed, if the men who made them were so obtuse as not to be aware of their true nature. It may be that in the opinion of those "certain aldermen" they are privileged to say what they please about city officials, without anyone having a right to call them to account. They are his masters, he is their servant, and it may be that they consider that masters can say what they please to their servants and about their servants, and that it is their duty to listen in silence and to submit to all patiently and submissively.

It is surprising to see what lofty ideas some men have of their power when they are elevated to positions of authority. But if the "certain aldermen" had inquired, they would have found that civic and other servants have rights, and one of those rights is to be treated with courtesy. Justice, too, is their due. No one, not even an alderman, has the right to blame them when they have committed no fault, or to impute, directly or indirectly, dishonest motives to them without being in a position to prove the truth of their accusations.

The Sewerage Commissioners, therefore, when they requested that the investigation asked for by Mr. Mohun be made, pointed out to those "certain aldermen" their plain duty, and when they refused to institute such an investigation, they in effect confessed that there were no grounds for the imputations which they had cast upon Mr. Mohun directly and upon the Sewerage Commissioners indirectly, and consequentially. The position of these aldermen is not an enviable one from any point of view. It is to be hoped that they have learned a lesson that will be of benefit in the future, and that they will not again prefer accusations against a public servant or any one else, which, when proof is demanded by the party aggrieved, they cannot venture even to attempt to make good.

MORE NEGLECT.

It is no wonder that Chief Deasy is urgent in his representation of the needs of the fire department. Yet his letter in which he says that the "eastern section of the city and James Bay depend upon Providence to save them from fire" has been in the hands of the Mayor for nearly a month without being as much as submitted to the Council. Such neglect and apathy are simply marvellous.

The Chief also informs the Mayor and Fire Wardens that the water supply is most defective. A month ago the water gauge in the City hall showed a pressure of only twenty-two pounds, which is not sufficient to throw a one-inch stream direct from the hydrant into the upper window of a three story building. This is a very bad showing indeed. If it is not possible to get a greater pressure than this, the sooner the Corporation takes measures to increase and improve the water supply the better. But it seems hopeless to expect the present Council to do anything in the way of improvement. Its members are expert in the arts of delay and postponement, and appear to excel in nothing else, except, perhaps, wrangling and disputing about matters of little or no importance. The condition of the city's water supply, both as to quality and pressure, affects the citizens seriously. It is known to be bad as regards both, yet the City Council look on as indifferently as if its improvement was no concern of theirs. Such apathy may suit the authorities of a Turkish village, but it does not become the corporation of a Canadian city in the nineteenth century.

A NECESSARY WARNING.

The Sewerage Commissioners did their duty when they urged upon the City Council the immediate necessity of having flush tanks constructed and the flap valves put in place. These are required to keep the sewers from being choked and to prevent the escape of sewer gas. The sewers require periodical flushing. To use the sewers and not to take the means necessary to keep them clear is to tempt Providence. The gas that is generated in the sewers is simply poison. To allow it to accumulate and to make its way into the dwellings of the citizens is nothing short of criminal. If any of the inmates of the houses become ill and die through the neglect of the Council to flush the sewers and to put the flap valves in place, the members of that body are as fully responsible as if they had poisoned the food and the water consumed by the inhabitants. Poisoned air does its deadly work as certainly, if not as quickly, as poisoned food or drink. The alderman, if they do not know this, are not fit for the positions they occupy.

Complaint is made that there are not more connections with the sewers than there are. As the flush tanks are not constructed, it is a mercy that the connections are so few. The flush tanks should have been made and in working order as soon as the first house was connected with the sewers. The Sewerage Commissioners very properly say that "neglect of these essential conditions to success will inevitably result in the accumulation of sewer gas which, sooner or later, will find its way into dwellings and cause an outbreak of typhoid, diphtheria or other disease, for which the public will be justified in holding you responsible."

Will the City Council disregard this earnest and timely warning? Are they so dead to all sense of duty as to expose the citizens, old and young, to such a frightful risk, when the means of avoiding it are pointed out to them? Why this necessary work has been neglected so long must be beyond the comprehension of all prudent and intelligent men. There can be no doubt that the necessity of constructing the flush tanks has been represented to them long ago. Why have they paid no attention to the advice and warnings of the men who were alive to their importance? It seems that there is a faction in the Council who care nothing for either the health or the convenience of the citizens.

PROMPTLY EXPOSED.

Mr. J. Israel Tarte, M.P., who spouted at the Liberal Convention on the Manitoba school question, has caught a Tartar. In his speech he gave his version of the connection of the Government with that question, putting the Dominion Ministers, as he considered, in the wrong and doing them all the harm in his power. He made free use of the name of Archbishop Tache. His statements, as it turns out, were lacking in the essential element, and His Grace lost no time in exposing Mr. Tarte's untruthfulness. In a letter to the Winnipeg Free Press he denies the sharp Frenchman's statements categorically as follows:

If I rightly understand the preceeding quotations, they mean:

1. That on the occasion of the election of 1891, the Hon. Mr. Chapleau, in the name of the Federal Government, entered into negotiations with me in Montreal.

2 That it was agreed that the Government would not disallow the Manitoba School Act, because it might injure Sir John with the Tory element.

3 That in return for such a concession on the part of the Archbishop of St. Baniface, the Government itself would take in its own hands the case of the Catholic schools, should the decision of the courts be adverse to the interests of the minority.

4. That this agreement between the Government and myself was put into writing; that the report of Sir John Thompson was drawn in conformity with such agreements, that the Government promised to give public and formal guarantees which would be the solemn confirmation of the agreement then concluded.

Well, sir, if that is what you have said or intended to say in the speeches and writing mentioned above, I regret to say that there is not a word of truth therein. I regret to contradict you, I regret to repeat my contradiction, but after all, why have you stated, why do you repeat statements so untrue and so unfounded?

1. Neither Mr. Chapleau, nor anybody else ever entered into negotiations with me, in the name of the Federal Government, with regard to the Manitoba schools. Please remark my affirmation, it is explicit. No one, directly or indirectly, by word or by writing, by telegraph or by telephone, ever consummated, pursued or even began negotiations with me in the name of the Government, on the school question.

2. The negotiations of which you speak never took place, consequently I could not have agreed and I did not agree with the Government that it would not disallow the Manitoba School Act. Naturally also, during such alleged negotiations no argument was offered about the danger of Sir John A. Macdonald to be compromised with the Tory element; since, I repeat it, no negotiations, no compromise ever took place between the Government and myself; my dealings with the Goverlment on the school question have been official, and have been published in the sessional documents.

3. Having conceded or compromised nothing, I cannot have received in return any promise. My hopes on this vital question never rested on anything else but the constitution of the country and on the sense of justice which I hoped, and still hope will prevail in the councils of the nation. I am sure, sir, that you yourself will be so much the more zealous in defending our rights, that against your knowledge, I am sure, false assertions fell from your lips and your pen; assertions that cannot fail to raise prejudice against the cause that you yourself, as well as I, intend to protect.

4. The supposed agreements you mention having never existed, it is useless to say that they were never committed to writing. Sir John Thompson could not have used them as the basis of his report; the Government could not have bound itself to publish formal and public promises which would have been the solemn confirmation of that agreement which never took place.

It is more than likely that Mr. Israel Tarte wishes by this time that he had followed the example of his discreet leader and had given the Manitoba school question a very wide berth. In his zeal to place the Government in a false position, he did not calculate upon the watchfulness, the energy and the love of fair play of the venerable Archbishop whom he so boldly misrepresented.

Don't become constipated. Take BEECHAM'S PILLS.

"WORTH A GUINEA A BOX."

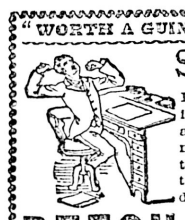

Sleepy.

If a man is drowsy in the day time after a good night's sleep, there's indigestion and stomach disorder.

BEECHAM'S PILLS by removing the waste matter which is clogging the system, will cure all Bilious and Nervous Disorders, and will quickly relieve Sick Headache.

Covered with a Tasteless and Soluble Coating.

Wholesale Agts, Evans & Sons, Ld. Montreal. For sale by all druggists.

THE IMPERIAL BAKING POWDER

PUREST, STRONGEST, BEST.

Contains no Alum, Ammonia, Lime, Phosphates, or any Injuriant.

E. W. GILLETT, Toronto, Ont.

RESIDENT PHYSICIAN—CARIBOO DISTRICT.

APPLICATIONS for the position of Resident Physician for the lower part of the Cariboo District will be received at the Provincial Secretary's Office until Saturday, the 15th day of July, next.

Government stipend at the rate of $600 per annum.

A. CAMPBELL REDDIE,
Deputy Provincial Secretary.

Provincial Secretary's Office,
28th June, 1893. je30-td

REWARD.

THE SUM OF FIVE HUNDRED DOLLARS will be paid for the arrest and conviction of Jack Myers alias Kennedy, charged with the murder of John O'Connor, of Read Island, B. C., on June 25th, 1893.

Description of Myers alias Kennedy: Age, about 42 years; height, say 5 feet 9 inches stout built; dark complexion; side whiskers and moustache naturally sandy, but have since been dyed black; when last seen wore black silk hat, blue pilot coat, blue shirt, dark trousers tucked inside of long boots.

Escaped from Read Island in an open boat painted white with broad black stripe.

By Command,
F. S. HUSSEY,
Superintendent of Provincial Police.

Victoria, B. C., June 30, 1893. jy2-10t

LEWTAS' ICE CREAM.

Sold in large or small quantities, from our carts. We run to all parts of the city daily, except Sundays. We make all kinds and flavors of Ice Cream. Orders of one quart and upwards packed in ice. We also have a large quantity of Strawberries for sale cheap. Orders can be left at Fell & Co., Fort street. Telephone 94 and P. O. Box 715. je9 2m

SAYWARD

Situate on the East Bank of the Columbia River at the Mouth of Beaver Creek, about Four Miles North of the Pend D'Oreille River, and International Boundary Line . . . . . .

SAYWARD is a typical site for a large city, is level bench land, perfectly adapted for building purposes, and is the SELECTED JUNCTION OF THE RIVER AND RAILWAY TRANSPORTATION.

SAYWARD is the only natural location for a centre of supply for the Great Placer and Hydraulic Mines on the Pend d'Oreille and Salmon Rivers, and the Gold and Silver Mines of Trail Creek, now supplied by Wagon Road from the United States . . . . .

SAYWARD is the HEADQUARTERS OF THE CONTRACTOR OF THE NELSON & FORT SHEPPARD RAILWAY, now under construction. The main railway line runs through the Company's property, and a Spur is to connect with the Steamboat Landing, where all supplies will be delivered for over ONE THOUSAND Railway Navvies . . . .

Commissariat Stores, Hotel, Offices and Wagon Road now in course of construction, and an increasing daily business is being transacted. Alternate daily communication from Revelstoke, B C, via Canadian Pacific Railway, and Northport, U.S., from all points south by the Spokane Falls & Northern Railway . . . . . .

Sale of Lots Commences at 11 a.m. THURSDAY MORNING, at my office, NO. 7 Board of Trade Building.

PRICES—$150 for Corners; $100 for Inside Lots. TERMS—One-third cash, one-third in two months, one-third in four months, with interest at 8 per cent. per annum on deferred payments . . . .

FOR THE WEST KOOTENAY LAND COMPANY, LIMITED LIABILITY.

JOSHUA DAVIES, MANAGER.

my9

GREEN, WORLOCK & CO.,

SUCCESSORS TO GARESCHE, GREEN & CO.,
ESTABLISHED 1873.

BANKERS

VICTORIA, B. C.

DEPOSITS RECEIVED ON LIBERAL RATES OF INTEREST.
DRAFTS, ORDERS, TELEGRAPH TRANSFERS AND LETTERS OF CREDIT ISSUED DIRECT ON OVER 10,000 CITIES IN THE UNITED STATES, CANADA, EUROPE, MEXICO AND CHINA.
COLLECTIONS MADE AT EVERY POINT.
GOLD DUST PURCHASED AT HIGHEST MARKET RATES.

AGENTS FOR WELLS. FARGO & CO.

ap25-1yr

WALL PAPERS

Our New Lines for Spring have just arrived. Latest Styles and a great variety of patterns.

INLAID LINOLEUMS.

A Perfect Imitation of Tiling . . . .
The pattern goes through and cannot wear off.

The best thing made for Offices, Banks, Saloons and Public Buildings where the traffic is large.

CALL EARLY AND GET FIRST CHOICE OF THESE ELEGANT GOODS.

WEILER BROS.,

SHOWROOMS—51 TO 55 FORT STREET.

GEO. POWELL & CO.

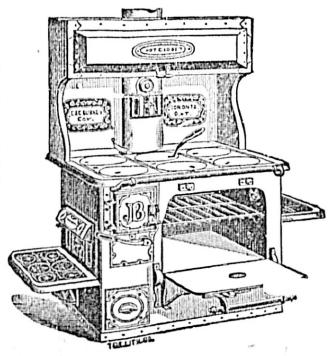

"CHEAPSIDE,"

SOLE AGENTS FOR

Gurney's Celebrated

Stoves and Ranges

John Bull Steel Range a Specialty.

—ALSO—

Importers and Dealers in Crockery, Glassware, Lamps and Hardware.

CHEAPSIDE, - 127 GOVERNMENT ST., VICTORIA.

LUKE PITHER. MAX LEISER.

PITHER & LEISER,

—SUCCESSORS TO BOUCHERAT & CO.,—

Importers and Wholesale Dealers in Wines, Liquors and Havana Cigars.

HIGH CLASS WINES A SPECIALTY.

Always in Stock, the Leading Brands of Foreign and Domestic Wines and Liquors: Preller's Clarets and Sauternes. J. Josephin's Bourgogne. B. Bert & Co.'s Sauternes, G. H Mumm's Extra Dry Champagne, and other Principal Brands of Champagne, also Jos. Schlitz' Celebrated Milwaukee Beer, and the Leading Brands of English Ales and Porter. ....

WHISKIES—Gooderham & Wort's Rye, and the Best Brands of Scotch and Irish Whiskies. In bulk and case. ....

BRANDIES—Hennessy, Martel, Jules Robin, Bisquet, Dubouche. In bulk and case.

☞ Positively no Wines or Liquors sold in quantities less than two gallons or one case.

PITHER & LEISER, Successors to Boucherat & Co.

je22

SUSPENSE is painful at any time, but more especially in the hot days of Summer, when any exertion fatigues. Those who deal

WITH HENRY SAUNDERS,

THE LEADING GROCER, : : : : :
39 and 41 Johnson Streets, : : : : :

Can Dispense with Suspense and Unnecessary Expense

They know that whatever he supplies is sure to be First class, and that no Fancy Prices will be Charged.

my16

PRESERVING SEASON

1,200 POUNDS OF FINE STRAWBERRIES JUST RECEIVED.: : : : : : :

ERSKINE, WALL & CO.,

my7 CORNER GOVERNMENT AND FORT STREETS.

BANK OF BRITISH COLUMBIA.

(Incorporated by Royal Charter, 1862.)

CAPITAL ..... £600,000, $2,920,000.
RESERVE ..... (With power to increase.) £260,000, $1,265,333.

HEAD OFFICE: - - - - 60 LOMBARD STREET, LONDON, ENGLAND.

BRANCHES:

IN BRITISH COLUMBIA—VICTORIA, VANCOUVER, NEW WESTMINSTER, NANAIMO, KAMLOOPS AND NELSON (KOOTENAY LAKE).

IN THE UNITED STATES—SAN FRANCISCO, PORTLAND, SEATTLE AND TACOMA.

Agents and Correspondents in Canada and the United States:

Bank of Montreal, Canadian Bank of Commerce, Imperial Bank of Canada; Bank of Montreal, New York and Chicago.

SAVINGS BANK DEPARTMENT Deposits received from $1 upwards, and interest allowed (present rate) at 3½ PER CENT. PER ANNUM.

Gold dust purchased and every description of Banking business transacted.

NELSON, Kootenay Lake, B. C. This branch is now open for business.

Victoria, B.C., April 4, 1892. ap5 W. C. WARD MANAGER.

Highest of all in Leavening Power.—Latest U. S. Gov't Report.

Royal Baking Powder

ABSOLUTELY PURE

THE CITY.

THE fire department had a practice last evening, although the rain had made the roads unpleasantly soft.

LEON W. WASHBURN'S two ringed circus, menagerie, etc., etc., etc., opens a two days' engagement in Victoria to-day.

A PICNIC and sale of work will be held on Saturday, July 8, at the residence of Rev. W. J. H. Ellison, Albert Head. The Bishop will give an address.

MR. J. B. HUGO, by advertisement in another column, invites tenders for all labor necessary in the erection of the new hospital at Wellington. Material will be supplied to the contractor.

LAST evening, Rev. Dr. Campbell united in marriage, at the manse, 74 Cook street, Arthur E. Ford and Clara Angel. The bridegroom is from San Francisco and the bride is of Victoria. They are to reside in our fair city.

THE ladies of St. James' church announce a strawberry festival for Tuesday evening, 11th inst., in St. James' hall, when a most attractive musical entertainment will be given (by male talent only), and a plentiful supply of strawberries and cream provided. The St. James' entertainments are so deservedly popular that a large attendance will be assured.

FRANK A. LUMSDEN and John A. Lumsden yesterday began suit in the U. S. court, Seattle, against Charles I. Helms, one of the best known horse breeders of the Pacific Coast. The plaintiffs, who reside at Sumas, seek to recover $10,000 damages. The suit is the result of a horse deal in which the Lumsdens claim they got the worst of it.

REV. A. R. REAMS, whose residence in Canada was to have terminated Friday according to the order made by Mr. Justice Drake, yesterday made an application through his lawyers under the habeas corpus act, and secured an order nisi returnable on the 12th inst. The affidavit presented to the court cites that further material evidence is expected, although the general impression is that Mr. Reams' sole object is to postpone as long as possible his departure for Merced.

IN the City Police court yesterday the case of Mrs. Williams, charged with pointing a revolver at Wm. Hardaker, was dismissed, and the counter charge of assault was adjourned until to-day. Hardaker is a bailiff and had followed certain goods distained for rent to Mrs. Williams' premises. He refused to leave at her request and she attempted to eject him. According to her story, he struck her several times and she then seized her husband's revolver, which was unloaded, to scare him. The point upon which the case was dismissed was that the pointing of the weapon was not proved.

SUCH a heavy downpour of rain as was experienced in Victoria yesterday morning had the effect of cooling, for the time being, the ardor of the members of the St. Andrew's and Caledonian society, and so wetting the grounds that it was deemed advisable, after a hurried consultation, to announce a postponement of the splendid programme of sports which were to have been held in the afternoon on the Caledonia grounds. The afternoon, however, turned out bright and sunshiny, just the kind of weather all hope to have on Saturday afternoon, when the event is now billed to come off.

ALTHOUGH the Estimates by-law has passed its third reading, etc., there are several of the aldermen who are not by any means satisfied with the way things have been going, and at the next meeting of the Council a resolution will be introduced to have all the money required for school purposes raised by a special school tax as provided for in the Municipal Act. Since the estimates were framed it has been shown that there will not be by any means the amount of money to be disposed of that some people thought there would be; and moreover, there are a large number of items for which money is urgently needed, passed over without a cent, while some others have only received partial votes. The levying of a special school rate would add $20,000 or more to the city treasury.

REV. J. E. GARDNER returned last evening from Seattle, where he has been taking a prominent part in the Mrs. Lee Fook Bow, or Me Yuen, habeas corpus case, which was resumed again Monday in Judge Hanford's court. A decision was not given, as Judge Hanford wishes to go to Tacoma to day to take the testimony of Mrs. Perry, wife of the warden of the United States prison at McNeil's island, in regard to the apparent relations of the prisoner and Lee Fook Bow, her alleged husband, while in the prison. Until that time the case is taken under advisement. A very good case has been made out for the government, the testimony of Ah Quai, a Chinese girl from Victoria, being especially damaging to Me Yuen's case. The prisoner, who, it is claimed, is illegally detained, is a Chinese woman who was found by United States Commissioner Emery to be illegally in the United States; her alleged husband got out the writ of habeas corpus, claiming that she is his wife and a native of the United States, and this is what is being heard before Judge Hanford.

AT EXACTLY ten minutes past 8 yesterday morning orders were given the men at the gang-plank leading to the steamship Islander's deck from the wharf not to allow any more people on board, as the vessel had already about as many passengers as the law allowed her to carry. It was fifteen minutes to 10 when the Islander reached Port Angeles, where the Victorians were met on the wharf by a large and hospitable crowd and escorted up the street by a fine band. The thriving little city was well-decorated, while band music could be heard on nearly every street. Various games were supplied during the day, and it is safe to say that the fourth of July was never better spent in the city. When the Islander returned to Victoria at 11 a. m. quite a large number of Port Angeles people came over on her, some remaining here during the day and others, including the band, going home on the steamer at 1:30 o'clock. The Islander's second trip was not so well patronized as the first, but each and every voyage was a great success.

SPORTS AND PASTIMES

Naval Cricket Matches—Expected Visit of Regina Lacrosse Players.

From Winnipeg to the Coast by Bicycle—Nanaimo Defeats Seattle.

If the Bisons, of Regina, visit British Columbia it will be during the first week in August. Possibly, if they come, the game may be played in connection with the Agricultural Exhibition. The players are said to be men of extraordinary physique, and possess great powers of endurance and swiftness.

A WIN FOR THE STARS.

The game of lacrosse between the James Bay Juniors and the Stars, played yesterday afternoon at Port Angeles, was a novelty to the majority of the people of that city, inasmuch as the match was the first ever witnessed there. It, however, was not the first between the two teams, for out of the five games played, only one, the last, was away from home, and only one, yesterday's, was lost to the Bays. Game No. 1 was won by the Bays in about 13½ minutes, after which their opponents scored two goals in rapid succession. Then came a strong and spirited contest, which lasted for three-quarters of an hour without either side gaining a point. Geo. Martin, who filled centre field for the home team, probably attracted most attention from the spectators who witnessed the game, and it is possible that the dexterity which he showed during the game in handling the stick may lead to his being made a member of the senior team.

CRICKET.

THE FLAGSHIP PLAYERS.

The following H.M.S. Royal Arthur matches have been played during the past week on the Canteen field, Esquimalt:

Gunroom.

1st Innings.		*2nd Innings.*	
Chance, b Hornby	13	run out	13
Napier, c Loring, b Faussett	28	c Loring, b Collard	1
Carter, b Collard	9	b Hornby	2
Campbell, c Loring, b Collard	2	b Hornby	1
Maitland, b Hornby	1	b Hornby	0
Shuter, c and b Collard	2	run out	1
Beckett, b Petch	5	c and b Collard	4
Wilson, b Hornby	2	b Hornby	7
Pringle, b Collard	2	b Hornby	0
Clarke, not out	0	not out	0
Alton, b Collard	0	c Hornby, b Collard	0
Extras	7		4
Totals	71		33

Wardroom.

1st. Innings		*2nd. Innings.*	
Lieut. A. Y. Moggridge, c Chance, b Maitland	4	b Campbell	9
C. F. Petch, b Carter	2	c Maitland, b Carter	5
Lieut. Hon. V. Stanley, b Maitland	7	b Campbell	2
Lieut. C. E. Collard, R. M. L. I. b Maitland	4	c and b Carter	4
Lieut. Phipps Hornby, c Chance, b Campbell	8	b Carter	39
Major Burrowes, R.M. A., b Maitland	3	c Napier, b Carter	1
Lieut. E. K. Loring, b Chance	11	b Napier	2
Lieut. A. W. Heneage, c Napier, b Campbell	0	c Napier, b Carter	12
Dr. G. H. H. Symonds, run out	0	not out	0
Dr. H. T. Cox, c and b Chance	3	c and b Carter	6
Lieut Godfrey-Faussett not out	0	b Chance	1
Extras	9		11
Total	51		92

OFFICERS V. MEN.

Officers.

1st Innings.		*2nd Innings.*	
C. F. Petch, c Lashley, b Lawrence	5	b Lashley	3
W. R. Napier, c Williams, b Noakes	10	b Lawrence	0
Dr. Browne, b Lawrence	2	not out	17
Lieut. Moggridge, b Noakes	8	b Lashley	8
Lieut Hornby, c Rowe, b Lawrence	8	not out	15
N. H. Carter, b Lawrence	21		
C. M. C. Maitland, b Rowe	3		
G. H. Chance, b Lashley	0		
Lieut. Collard, R. M. L. I. c Williams b Rowe	3		
Lieut. Heneage, not out	4		
Lieut. Loring, b Lawrence	0		
Extras	13		11
Total	77		54

Men.

1st Innings.		*2nd Innings.*	
Breding, b Carter	5	c Petch, b Collard	0
Noakes, b Maitland	4	b Maitland	4
Oldham, b Carter	4	not out	9
Lashley, b Hornby	20	c Chance, b Hornby	7
Brown, run out	0	b Maitland	2
Lawrence, c Collard, b Hornby	23	b Maitland	24
Williams, c Loring, b Hornby	3	b Hornby	0
Carpenter, b Hornby	0	b Collard	0
Rowe, c Loring, b Hornby	2	b Hornby	0
Coombs, not out	5	b Collard	3
Hooge, c Carter, b Hornby	7	b Hornby	0
Extras	4		4
Total	77		53

YACHTING.

A FOREGONE CONCLUSION.

GLASGOW, July 4.—The regatta of the Western Yacht club was held to-day in Wemyss bay at the opening of the Firth of Forth. The course covered a distance of forty-eight miles, and the crack cutters of the season were again pitted against each other, but the race was uninteresting, owing to the fact that the Britannia, which seems to be particularly unfortunate, sprung her mast and was compelled to withdraw from the race. The Calluan and Satanita also gave up, and this left the contest between Lord Dunraven's Valkyrie and Mr. J. Jameson's Iverna. The result, barring accidents, was a foregone conclusion, and the only question was by how much time the Valkyrie would win. She covered the course in 4 hours 18 minutes and 53 seconds. The Iverna's time was 4 hours 20 minutes and 35 seconds.

THE WHEEL.

ACROSS THE CONTINENT.

Mr. Sidney S. Bond, a prominent member of the Toronto Bicycle club, who will participate in the bicycle run to Barkerville this fall, with several other Eastern wheelmen, will take the road for the Coast this week, wheeling first to Chicago, then to Winnipeg, and across the prairie—if possible all the way to Yale. Should he demonstrate the "ridability" of the course he will no doubt have more than one imitator next season.

A TOURNAMENT FOR SATURDAY.

At an informal meeting of the Gun club yesterday it was decided that the shoot for the Routledge cup and cash prizes should take place on the 8th inst., unless otherwise ordered.

Routledge cup. first.
Second class, $15.
Third class, $10.

HERE AND THERE.

The exhibition match between the Vancouver and Westminster lacrosse teams was not played at Whatcom yesterday, owing to the inability of the Grand Northern to supply a special train.

Some of Vancouver's younger lacrosse enthusiasts lost more money than they could well afford on Saturday's match. They thought they were placing their bets on a sure thing.

It is probable that an athletic tournament will be held at Brockton Point in September, under the management of the two rowing clubs of the city.

The fight between Prof. Foster and Fitzhenry at Port Angles last evening did not come off.

Nanaimo defeated Seattle at football yesterday, four to nil.

MARRIED LAST EVENING.

The Wedding of Miss Mary Reid to Rev. H. A. Webb Solemnized by the Former's Father and Brother.

WEBB-REID—On the 4th inst., Mary Carver Reid, youngest daughter of Rev. Dr Reid, was married to Rev. Harris Alfred Webb by the bride's father, assisted by Rev. John Reid, Jr., late of Great Falls, Montana.

The marriage was solemnized at the residence of Thornton Fell, barrister, 29 Cadboro Bay road, in the presence of the members of the family. The bridegroom was supported by Rev. David H Reid as groomsman; the bride was tastefully arrayed in cream nun's veiling, lace and orange blossoms and attended by Misses Ruby Fell and Jessie Reid (nieces of the bride) and Miss Frances Smith as bridesmaids, and Master Burnie Reid as page.

The groom, who is a son of Rev. Henry Webb, Bristol, England, previous to preparing himself for the ministry at Bristol College, was a professor of vocal and instrumental music. Since coming to this country, three years ago, Mr. Webb has been engaged in evangelistic work, and for the past eighteen months has been associated with Rev. David H. Reid in evangelistic efforts in different parts of the United States and Canada.

The happy couple left for Mayne Island this morning, where they will spend their honeymoon.

PERSONAL.

S. Baxter, of Seattle, is in the city.

Miss Maude Granger is at the Driard.

Miss M. McNiff left for the East last night.

Rt. Rev. Bishop Lemmens leaves for Rome on Friday.

Rev Father Althoff, of Juneau, is a guest at the Bishop's palace.

Dr. W. T. Strother, of Port Angeles, paid Victoria a visit yesterday.

H. W. Thurston and Mrs. Thurston, of New York, are guests at the Driard.

F. C. Innes and Mrs. Innes, of Vancouver, were registered at the Driard last evening.

Dr. I. W. Powell, Major Dupont and L A. McQuade returned from the Mainland last night.

Among those registered at the Oriental last evening were J. A McGregor, Nanaimo: Geo. R. Porters, Duncans, and W. F. Sprague, Vancouver.

W. V. Hallargton, London, Eng.; J. M. Macdonald, Winnipeg, and J. D. Robson and Mrs. Robson, Bloomfield, Ill., were among the guests at the Driard last evening.

Wm. Sloan, of Sloan & Scott, Nanaimo, came down yesterday to participate in the St. Andrew's and Caledonia Society's games, but returns this morning disappointed. He will probably come down on Saturday again.

Toronto newspapers of the 25th ult. announce the results of the recent Trinity University examinations. Amongst the graduates is Miss Georgina B. Potts, a younger sister of Mr. A. S. Potts, of the COLONIST staff. Miss Potts gets her degree as Bachelor of Arts with honors.

Railway Bridge Burned.

SPOKANE, July 4.—The Mosscoulee bridge on the Great Northern railroad, six miles east of Rock Island, was destroyed by fire Sunday night. It is supposed that the structure caught fire from train No. 4, east bound, the last train which passed over the bridge. The fire was well under way when discovered by a sectionman, who walked to Rock Island and reported it. When discovered all the trestle on the east approach to the bridge was enveloped in flames and had evidently been burning for some time. The sectionmen from Wilson Creek and Rock Island were sent down, but were unable to do anything. The structure collapsed and was entirely destroyed. The bridge was 934 feet long and 135 feet high and comprised four truss spans, seven decks high. There was over half a million feet of lumber in it. To replace it it will take at least three weeks, during which time passengers will be transferred.

Minister Bayard's Reception.

LONDON, July 4.—Thomas Bayard, U.S ambassador to Great Britain gave a Fourth of July reception at the Buckingham Palace hotel to-day. For two hours an unbroken procession of carriages moved up to the hotel entrance. Among those present were Lady Randolph Churchill, Lady Dilke, and the more conspicuous members of the American colony in London.

MISS MAUDE GRANGER and a strong supporting company presented "The Fringe of Society," an adaptation of Dumas' "Le Demi-Monde," at The Victoria last evening. The audience was large and the acting good. The play had been considerably cut since San Francisco audiences pronounced it too *outre* for the American stage; but it still afforded considerable opportunity for judicious scissoring.

There will be no formal vacation at the Conservatory of Music this summer, as Miss Adams has decided to continue the course of studies, both vocal and instrumental, throughout the season. In the former branch Mrs. Laird's contract having expired, her position will be filled by a thoroughly qualified teacher, capable of teaching sight singing and giving class lessons.

Dr. Fowler's Extract of Wild Strawberry cures cholera, cholera morbus, diarrhœa, dysentery, and all forms of summer complaint, looseness of the bowels, etc. Price 35 cents.

SEWERAGE MATTERS.

Interesting Reports by Engineer Mohun on This Most Important Subject.

Actual Condition of the Work—What Is Required to Secure Its Effectiveness.

SANITARY ENGINEER'S OFFICE,
City Hall, 29th May, 1893.

His Worship the Mayor and the Board of Aldermen:

GENTLEMEN,—I have the honor to hand you in accordance with instructions from the Sewerage Commissioners, two reports.

I may add with reference to the account due by Mr. McBean to the City for repairs executed by the Corporation workmen, that it was ascertained prior to Mr. McBean's certificate being signed by the Commissioners, that the amount had been paid by him.

I have the honor to be, gentlemen,
Your most obedient servant,
(Signed) EDWARD MOHUN.

SANITARY ENGINEER'S OFFICE.
CITY HALL, May 25, 1893.

GENTLEMEN:—I have the honor to submit the following, as to the present state of the sewerage system:

Since the commencement of the work the following sewers have been constructed and are now in good working order, viz:

3215	lineal ft	of 2' 10" x 1' 3"	sewer.
3391	"	" 2' 1" x 3' 6"	"
2605	"	" 2' 0" x 3' 0"	"
3583	"	" 20 inch	pipe.
5027	"	" 18 "	"
1312	"	" 15 "	"
1977	"	" 12 "	"
4128	"	" 10 "	"
926	"	" 9 "	"
7914	"	" 8 "	"

34,471 lineal ft., or rather more than 6½ mls.

In connection with these sewers 81 manholes, 70 ventilators, one small and one large flush tank have been built.

Of the sewers above mentioned 624 feet of 9-inch, 290 feet of 8 inch, two manholes, three ventilators, and one flush tank have been constructed, as a portion of the general system, by private parties.

The following statement shows the expenditure and liabilities from 1st January, 1890, to 31st December, 1892.

Preliminary Expenditure—		
Contour Plans	$ 140 00	
Advertising and Printing	261 50	
Fee to R. Hering	1,500 00	
Premium on Plans	2,000 00	
Singing Trial Pits	500 00	
		$ 4,400 50
Buildings—		
Office and Furniture	$ 581 20	
Pipe Shed and Plant	1,711 53	
		$ 2,295 73
Surveys, Plans, Specifications, Printing, Advertising, including Salaries and Wages		$ 2,815 42
Commissioners' Fees	$ 180 00	
Secretary	30 00	
Treasurer	30 00	
		$ 240 00
		$ 9,781 65
Office Expenses and Superintendence—		
Commissioners' Fees	$ 1,730 00	
Secretary	210 00	
Treasurer	210 00	
		$ 2,150 00
Chief Engineer	$ 6,000 00	
Resident Engineer	2,850 00	
Draughtsman	2,192 00	
Inspectors	5,990 76	
Rodman and Tools	1,039 11	
Stationery	421 05	
Clerical assistance	55 70	
Sundries	300 58	
Fuel	58 50	
Janitor	240 00	
Advertising and printing	151 60	
		$ 19,302 33
Testing pipes		369 20
Purchase of Right of Way.		
A. Henderson	750 00	
Douglas estate	1,500 00	
St. Anne's Convent	500 00	
R. E. Church	200 00	
		$2,750 00
Value of works executed by A. McBean	193,422 37	
Private parties	5,166 18	
Pipes and jointing	28,015 59	
Connections as per agreement with St. Anne's Convent	72 76	
St. Joseph's Hospital	17 76	
G. A. McTavish	74 25	
A. Henderson	129 60	
		$226,898 51
Stock on hand—		
Pipes, jointed and unjointed	16,997 88	
Syphons	2,003 71	
Sundries	238 46	19,310 08
		$280,502 07

NOTE—A few of these items have been paid for during the current year by the Council.

Of this amount the Commissioners have paid $265,061.01; and Messrs. Redon, Davie and Young, have paid $5,166.18.

You will doubtless remember that the contracts aggregating over $400,000, had been let by previous Councils, the only provision made to meet these liabilities being a sum of $262,734.84 realized by the debentures, to which may be added interest on deposit account amounting to $2,326.17.

The total cost of all engineering, surveys, plans, Commissioners fees and incidentals of every description, is less than 10 per cent. on the value of the work, while from its nature the charge for superintendence is considerably heavier than would be necessary in most engineering works.

I beg to submit that this very satisfactory result is conclusive evidence that the greatest economy compatible with proper supervision has been exercised.

The whole of the sewers are in proper working order, and are performing, so far, their duties efficiently. How long such will be the case if the matter of flushing, to which I must again call your attention, is longer neglected, it is impossible to say.

At the risk of being wearisome, I must repeat that the system cannot be fairly tested if it is longer deprived of the principal means upon which its efficiency depends.

Eighty-one buildings have been connected with the public sewers up to the present time; of these, probably the majority are private dwellings, with not more than three fixtures, viz.: 1 w. c., 1 bath and 1 sink. Several, however, have many more, indeed the New Driard has 153 fixtures, viz: 32 w. c's., 8 urinals, 33 baths, 8 sinks and 72 standing wash basins; while other large blocks, such as the Five Sisters, the Kirk, the Union Club, etc., each have numerous conveniences for the disposal of sewage.

With reference to the size of the pipes, it may be added that the 153 fixtures in the New Driard have all been discharging without stoppage or failure of any kind, for six months past, through a six-inch pipe.

It is thought that the amount proposed by the Council of $700,000 will be sufficient to complete nearly the whole area tributary to the Clover Point outlet.

This area may be roughly described as comprising (with the exception of a small portion to the northeast) the lands lying within the old city limits, with a possible addition to the eastward.

I must again remind you that the geological formation renders to a great extent any estimate of the value of earthwork doubtful.

The estimate I had the honor to furnish on the 15th March last for the extension of the sewerage system over the area indicated was $749,268 75. Compared with the cost of the works already executed, and taking the same average rate per foot for the different sized pipe sewers, this sum is an advance of 20 per cent. on the McBean rates.

I have the honor to be, gentlemen,
Your most obedient servant,
(Sgd.) EDWARD MOHUN.

SANITARY ENGINEER'S OFFICE,
City Hall, 20th May, 1893.

The Sewerage Commissioners:

GENTLEMEN,—With reference to Mr. McBean's verbal statement this morning, claiming a whole or a portion of certain accounts paid by the Commissioners for repairs to the sewers prior to the conditional acceptance of the work last October, and charged to that gentleman by the Commissioners, I understand that Mr. McBean, to some extent, relies on clause 47 of the Contract and Specification, which reads:

"In the event of failure by the contractor to complete the whole of the works within the time, or at the date stipulated in the contract, or before the expiry of any date of extension granted by the Sewerage commissioners and the engineer, the contractor shall be liable for, and is to pay to the engineer and his assistants such salary or other remuneration at the rate per month which the engineer and his assistants would have received had the works been completed within the time stipulated in the contract, or before the expiry of any date of extension granted by the Sewerage commissioners and the engineer: and such sum or sums shall be deducted from any amounts due or to become due to the contractor."

No charge has been made against Mr. McBean under that clause, had there been, the salary of the engineer would have also appeared in the account.

The amounts charged were charged under clause 34 of the contract and specification which reads.

"The contractor is to execute the whole of the works ordered by the Sewerage Commissioners and the Engineer in the best and most workmanlike manner according to the true meaning and intent of the specification, bills of quantities, and form of tender and conditions therein contained and finish the same to the entire and full satisfaction of the Engineer. The contractor or any of his foremen, agents or workmen, when ordered by the Engineer is immediately, at his sole cost, to remove any work or workmanship which in the opinion of the Engineer is defective, and replace the same with such other approved materials or workmanship as shall be satisfactory to the Engineer: and in case the contractor shall fail to comply with such orders, the Engineer shall have power to perform such work at the sole cost of the contractor, who shall for every act of omission on his part forfeit and pay to the Corporation the sum of fifty dollars, which sum shall be deemed as liquidated and ascertained damages; and should he refuse to pay such sum or sums, together with the costs and expenses of such rectification and reconstructions by the Engineer, or any agent authorized by the Engineer, on behalf of the Corporation, he shall be at once disentitled to any further certificates from the Engineer which may be then due or becoming due."

The amounts charged were for new pipes supplied to replace the damaged ones, $1,316.70; of which, however, $176 40 is refunded to Mr. McBean for pipes unused. For labor paid for by the Commissioners in jointing the pipes the sum actually expended and charged is $93 25, and the inspector's wages were $68. The total charge being $1,301.55. The whole of this amount was incurred in removing defective work and replacing the same with approved materials and workmanship.

I fail to find any clause in the contract and specification which relieves the contractor from his liability to make all such repairs, as may be considered necessary by the Sewerage Commissioners and the engineer, prior to the final acceptance of the works, at his sole expense.

I have the honor to be, gentlemen,
Your obedient servant,
(Signed.) EDWARD MOHUN.

The Fourth in Paris.

PARIS, July 4.—Gen. Meredith Read gave a Fourth of July dinner this evening. Among the guests were Prince Roland Bonaparte, the Marquis of Bassano and J. F. Loubet, who recently founded a prize in the French institute for the best work on American history.

Ex-Mayor Long

Cured of Indigestion and Dyspepsia

General Health Built up—Wife Also Greatly Benefited.

Hon. Geo. S. Long

Is a very popular and successful lawyer of Troy, Ohio. He stands high in the estimation of his fellow citizens, having been mayor of the city. He writes as follows:

"In this case my brief contains a good many important points in favor of Hood's Sarsaparilla which I feel it my duty to file with you. We have found the medicine of very great value at our house, as my better half and myself have both been greatly benefited by it. I got into quite a serious condition with

Indigestion and Dyspepsia.

I had very little appetite, and when I did eat suffered very severely with nausea and distress in my stomach. At times I had very severe headaches, and in the mornings would have that tired feeling and feel so **dull and spiritless** that I felt no inclination to attend my business. But I found in Hood's Sarsaparilla a true friend. It seemed to give strength to my weak stomach, restored my appetite, and assisted digestion, so that I can now eat heartily and enjoy it. With the disappearance of my indigestion I have also felt

Renewed Strength and Vigor,

and every day feel as though I could do three times as much work as formerly. And best of all, the benefit is not temporary, but permanent. My wife was in a weak, nervous, debilitated condition, growing worse all the time. Hood's Sarsaparilla did me so much good I persuaded her to take it, and in her case, also, it seemed to work like magic. It built her up finely, and did everything you claim in saying

Hood's Sarsaparilla

'Makes the Weak Strong.' We are warm friends of Hood's." GEO. S. LONG, Troy, Ohio.

Hood's Pills are purely vegetable, and do not purge, pain or gripe. Sold by all druggists.

Hood's Cures

Just Arrived

ONE CASE LADIES' SAILOR HATS.

AND

ONE CASE FANCY GOODS.

D. SPENCER.
ap16

TENTS! TENTS!

Refreshment Booths, Marque.

The subscribers have a nice lot of the above, all new, at private sale in the following sizes:

COTTAGE ROOF REFRESHMENT BOOTHS,
Sizes—12x20, 16x24, 16x32.
1 FINE MARQUE, PORTABLE WALL . .
Size—14x22 . . . . . .

All have 6 foot wall; height of roof, 13 feet. Made of standard 8 oz. duck; poles, pins, ropes, and reefers, all complete, made by practical tent makers. No brass eyelets used, all rope holes are properly worked by hand.

W. FURNIVAL & Co., 58 Broad St.
jy2

AUCTION SALE

I am instructed by Mrs. R. P. Whittaker, to sell by PUBLIC AUCTION, at her residence, 63 Pandora street, city, on

FRIDAY, JULY 7, 1893, AT 11 A.M.

All her well kept Furniture and Household Effects, comprising: Carpets, linoleum, double and single bedsteads, curtains, poles and rings, window blinds, spring matresses, bolsters and feather pillows, crockery, glassware, stove and kitchen utensils. Goods can be seen on day before sale.
Terms Cash. Goods delivered same day.

W. R. CLARKE, AUCTIONEER, 40 YATES ST., VICTORIA.
jy4-td

COLLEGIATE SCHOOL.

PATRON,

The Lord Bishop of British Columbia.

VISITORS:
The Ven. Archdeacon Scriven, M.A., :
The Rev. Canon Beanlands, M.A., : :

HEAD MASTER, : :
The Rev. C. Ensor-Sharp, M.A. : :

ASSISTANT MASTER, : :
Eustice Leakey, Esq. : : : : : : :

The School will re-open in the Cathedral School room on Monday, the 25th September, 1893, at 9:30 a.m.

For terms and all information, apply to
REV. C. E. SHARP,
je28 3m-d&w P.O. Box 188, Victoria, B.C.

VICTORIA. Telephone 435. P. O. Box 175.
VANCOUVER. Telephone 181. P. O. Box 505.

THORPE & CO.'S

SPARKLING

TABLE WATERS.

CLUB SODA WATER, SELTZER WATER, POTASS WATER, LITHIA WATER, GINGER ALE, GINGER BEER, LEMONADE, IRON PHOSPHATES, SARSAPARILLA, CREAM SODA, STRAWBERRYADE, LIME JUICE CORDIALS, CHAMPAGNE CIDER

ESSENCES, SYRUPS, BITTERS, &C.

SOLE AGENTS FOR

ST. ALICE MINERAL WATER

From the Celebrated Harrison Hot Springs. A Mild Aperient and Great Aid to Digestion. Sold by all Grocers and Druggists.

FACTORIES: VICTORIA AND VANCOUVER, B.C.
ap26-6m

MRS. WHITLAW'S MILLINERY PARLORS,

NO. 35 FORT STREET.

The Latest Arrival of this Season's Millinery.

Miss Fowls begs to announce that she will be showing the above goods on

MONDAY, JUNE 19th, 1893,

Being the Latest Styles in French and English trimmed Millinery; with a choice assortment of Untrimmed Straws, Sailors, &c., suitable for the present season. All Trimmed Millinery will be marked at the Lowest Possible Prices
je17

RAGS WANTED.

Three cents a pound will be paid for clean cotton rags at his office.

AUCTION SALES.

AUCTION SALE.

WITHOUT RESERVE.
By Order of the Court.

Wednesday, Thursday and Friday, July 5, 6, and 7, and following days if necessary.

Gold and Silver Watches, Alberts, Chains, Rings, Brooches, Ear rings, Charms, Pendants, Bracelets, Medals, Cigar boxes, Cigarette cases, Solid Silver and Electro plated Dinner, Tea, Breakfast and Dessert Ware, Articles of Virtu, Large Regulator, Clocks, Birthday and Wedding Gifts, etc.

H. CUTHBERT & CO., AUCTIONEERS,

Are instructed by J. C. Prevost, Esq., Receiver under order of Supreme Court of British Columbia, to sell by Auction, as per catalogue to be ready day previous to sale, the whole of Messrs. Jackson & Mylius' stock of

JEWELRY, ETC.,

On the premises as above.
Also the valuable

FIXTURES AND FITTINGS

Comprising handsome window and electric light fittings, 3 valuable wall show cases, 3 counter ditto, 90 yards of Linoleum, cabinet of watch glasses, heating stove one

LARGE TAYLOR SAFE

with double doors and quite equal to new.

The Auctioneers desire to draw the attention of their friends and patrons to this excellent opportunity of procuring articles of a personal nature and suitable for birthday or wedding presents, at their own prices. Everything must be sold. The fixtures have only been in use about 12 months.

SALE TO COMMENCE EACH DAY AT 2 P.M.
TERMS CASH.
HERBERT CUTHBERT,
Auctioneer.
je29-6t.

AUCTION SALE

—OF HERD OF THOROUGHBRED—

JERSEY CATTLE

Auctioneer Trapp has been favored with instructions from W J. Moggridge, Esq., of Belle Meade Farm, near Blaine, B. C., to sell by Public Auction, his entire herd of Jersey Cattle; all of which are Pedigreed Animals and duly registered. The Sale will be held at

WESTMINSTER MARKET, FRIDAY, JUNLY 6, AT 2 P.M.

This will give an opportunity seldom offered to the public to secure first class animals for the improvement of Dairy Stock or of getting a really good Family Cow. Full particulars of pedigrees, &c. can be had of the Auctioneer, at New Westminster, or of the owner, on farm.

Terms of payment, six and twelve months, or 5 per cent. discount for cash
See Posters and Remember Date.
je22-14t-d&w

Wilson Block : : Yates St.

AUCTION SALE.

Magnificent Stock.

Closing Out! Everything Must Go!

H. CUTHBERT & CO.

Are instructed by P. A. Nicolle & Co., Importers of Japanese and Indian Goods, to sell by Auction on the premises on

MONDAY, TUESDAY, WEDNESDAY, THURSDAY AND FRIDAY, JULY 10, 11, 12, 13, AND 14.

The whole of their Elegant and Costly Stock of

JAPANESE GOODS

Including handsome and costly tea services, vases, etc., in Cloisonne and Satsuma ware; a large quantity of Kiolo, Kago and Oware ware; several dozens of screens and hearth rugs; Japanese carpet and matting; a large assortment of bamboo goods, ebonized and lacquered cabinets, lacquered trays and brackets, silk dressing gowns and handkerchiefs, and a large number of all kinds of Japanese Goods.

This is a new and replete stock, having only been opened out a few months.

TERMS CASH. HERBERT CUTHBERT,
jy1 Auctioneer.

THE AUCTION MART

CORNER BROAD ST. AND TROUNCE AVE.

H. CUTHBERT & CO.

Are instructed to sell by Auction on

THURSDAY NEXT

In their Salerooms as above an Assemblage of Desirable

Household Furniture

AND EFFECTS.

Particulars Tuesday Morning.
TERMS CASH.
HERBERT CUTHBERT,
jy1 Auctioneer.

The Exchequer Court of Canada,

B. C. ADMIRALTY DISTRICT.

BY ORDER OF THE COURT

H. CUTHBERT & CO.

ARE INSTRUCTED TO SELL BY

PUBLIC AUCTION,

MONDAY, July 10th, at 11 a. m.,

THE BOILER

from the Steamer J. R. McDonald, as it now lies on the wharf on Belleville St., James Bay. Further particulars may be had on application.

TERMS CASH.
HERBERT CUTHBERT,
jy4 Auctioneer.

MILK GRANULES

is the solids of pure Cow's Milk so treated that when dissolved in the requisite quantity of water it yields a product that is : :

The Perfect Equivalent of

MOTHER'S MILK,

NEW YORK SOCIETY.

THE FOUR HUNDRED AT THE PRESS CLUB FAIR.

Ollie Sumner Teal Was There With His Mustache—How Some Lovely and Brainy Women Dress—Handsome Toilets Described With a Facile Pen.

On account of the arrival of the grand duke of Russia and the Duke of Veragua and the Infanta Eulalie society has remained in New York much longer than is usual, and few of the families called the leaders of fashion will leave the city now until the middle of June.

The Press club fair also is responsible for much of the social activity, and in its long duration has shown us many very elegant dresses as well as handsome women. Generally speaking, the majority of those who can dress well are rather chary in wearing full evening dress in so public a place where the assemblage is so mixed, but this fair is different, and while many ladies wear plain though handsome street attire many others go in elegant full dress.

In one booth you will find Mrs. Edith Sessions Tupper in a cream faille gown, with a long train and watteau plait and with a bertha of lace around the V shaped neck. In the next will be Mrs. Hennessy in a dainty china silk gown, high in the neck and suitable for the street. Kate Field wears a gray silk, with a chantilly overdress and diamonds, her plump white neck showing through the lace. Kate Field always did dress well, and she has a very Cinderella foot, matched by none, unless it is Mrs. Frank Leslie's.

There were present one night, almost in a body, the Four Hundred, with Oliver Sumner Teal in the lead. He wore an evening dress, with a coat with rather short and rounded tails, a low vest and a white flower surrounded by violets in his buttonhole, the bouquet being about 3 inches in diameter. His gloves were pearl, and his mustache was pronounced "divine." He wore it drooping and made the most of it, for it isn't very big anyhow, but he was lovely to look at as he walked with kingly strides.

Estelle Clayton, Isabelle Everson and Lillian Russell were all there, and all wore lovely gowns, with much lace and crepe lisse and a few jewels. It is hard to say which of the three was the most beautiful. Mrs. Josephine Gro had a gown of gray bengaline made with a fulled flounce from the knee, with a band of green velvet around the bottom. Where the flounce joins the skirt is a trimming embroidered in green chenille, which consists of bars of music, the notes being about an inch long. It encircles the skirt and reaches up on one side and ends under a rosette of silk moss fringe. On the waist there are lapels, and on one of these is embroidered a musical symbol in emerald beads. The corsage is low, but the neck is filled with white lace—an odd but very pretty costume.

Mrs. Lillie Mahon Seigfried, who has taken Mrs. Ella Wheeler Wilcox's place at the poetry booth, has worn some very pretty gowns, notably a black corded silk, 1830 skirt and a corsage covered

VIOLET GOWN AND CHILD'S FROCK.

with an ample black lace bertha worked in gold thread, with deep vandyke points. This forms puffs over the sleeves and falls to the waist line and is altogether elegant. Another gown worn by this same lady was much admired. It was of blue and black, with blue satin sleeves and a full gathered bertha of black lace with large black dots sewed into it with silk and outlined with blue beads. It was draped up so as to form a lavish bertha and sleeve caps. With this she wore a crescent of diamonds.

Mrs. John A. Cockerill is the most noticeable lady at the fair, partly from the position she occupies as the head of the flower booth, which is the first thing one notices, and partly because of her elegant dressing and personal beauty. She wears a new gown every night, a blue crape with white lace trimming, a pink faille with white lace draperies, a pale green with crystal fringe and chiffon, which is really the prettiest and most poetic gown I have seen, and a white china crape with white lace. With these she wears several stars of diamonds linked together with a slender chain and tastefully arranged in the lace. Her dresses are cut modestly low, and with her trim little waist and golden hair seen between the masses of flowers she is a very picture.

The little girls were a feature, and nowhere could one turn but some dear little tot that ought to have been at home and asleep would come up and ask you to take a chance in this or that or to buy a package of cigarettes. These children were nearly all little actresses or dancers. Percita West, a rising star and a remarkably clever child, too, wore a long, black velvet gown and had a handbag and big hat like a Reynolds portrait.

Another little mite, 7 years old, in a blue and white figured china silk, with lace guimpe, begged you to buy a sealed fortune. Lillian Solomon, the little daughter of the prima donna, wore a short box plaited pale blue china silk frock, with a dark blue velvet sash, and she had chances to sell in a pony cart.

Others wore white frocks down to their feet or up to their knees, according to the mother's taste, and it seems as if fashion for children is elastic and lets you do as you please, particularly in the length of their dresses.

One little girl of 7 years had a black frock with changeable sleeves and white guimpe. A lady played the hornpipe, and she began to dance, and a dense crowd watched her and applauded. After that the panting little creature danced the cachucha with a bit of a tambourine and went through all the fatiguing movements of that dance. "Now, pet, kick your head," said the fond mother. The little foot flew up backward and hit the back of her head. "Her head is full of lumps," said the proud mother, "where she hits it with her shoe. Now do your split, darling," she said, and flat went the little creature on the floor with her tiny legs spread out in the approved fashion, but it was done in a stolid, perfunctory and businesslike way that made one feel a little sorry for that child—yes, and all others put forward by overfond mothers.

CHILD'S FROCK AND NILE GREEN COSTUME.

HENRIETTE ROUSSEAU.

New York.

WORK FOR WOMEN.

Practical Arts For Those Who Must Earn Their Own Living.

The time is past when the administration of the household was deemed the only occupation for which a woman was fitted. That occupation is no longer considered exclusively feminine, and the wonder grows that it ever was so considered, since the average man, if adroitly questioned, will betray his conviction that when he chooses to cook the viands of his concoction equal if they do not excel those of any chef mentioned—and of course the chef is a man also—while his eye for effect in the placing of furniture and draping of curtains is far superior to that of the women of his household.

On the other hand, there are thousands of women who have no more natural taste for housekeeping than their brothers have for stone breaking, and to say that such a woman was "unwomanly" because she entered a profession instead of treading the round of the domestic circle, which was to her temperament a treadmill, was as absurd as it would have been to pronounce a man unmanly because he chose to be a lawyer rather than a prizefighter. There is as great a diversity of ability in women as in men, and it is equally desirable for each to develop in her special line, be it bread-making or doctoring. No honorable occupation is unsuited to a woman who has the physical and mental qualifications necessary for successfully pursuing it.

The field of practical arts is a varied one for women of average capacity. The various branches of designing for carpets and other fabrics, wall papers, tiling, stained glass and metal work give ample opportunity for the exercise of moderate talent, industry and good taste. The large factories devoted to such manufactures employ a corps of designers of varying skill, and the proportion of women thus engaged grows yearly greater. Such work includes not only the making of acceptable designs, but the reducing them to such a form as shall be practical for the weaver, block cutter or other artisan into whose hands they go. The mechanical details of manufacture must be carefully considered in all such designs or they are practically useless.

Architectural drawing and architecture itself offer fair advantages to women. In the domestic line of the last mentioned profession they should certainly excel, since their long apprenticeship at housekeeping and homemaking has taught them the value of a thousand seemingly trifling details—the best relative arrangement of the living apartments, the serious need of closet room and the importance of back stairs. It is very doubtful if a woman will ever plan a room all the sides of which will be so broken by doors and windows that no place remains for bureau or bed. This fault is common in middle class houses and cottages designed by the average man architect. The woman architect will have an eye to the situation of the coal cellar and the furnace and will see that the recess for the reception of the refrigerator does not back up against a chimney.

Engraving, decorative glass cutting, photographing—in short, all the artistic branches of practical manufacture—are now being successfully practiced by women and are peculiarly appropriate occupations, not because they are essentially feminine in themselves, but because they require deftness and patience rather than muscular exertion and physical strength. And a woman will be a no less womanly and sweet tempered companion because she earns her own pretty garments.

HELEN CUTTER.

HER POINT OF VIEW.

The Home Men Want and Which Their Wives Should Give Them.

E. C. Gardiner said once in print: "Unless you can make your house something more than a workship or a showcase it will always be a good deal less than a home." A man's home is usually not his workshop. It is his wife's; it is also her showcase. There is a great temptation here—and many women succumb—to forget that the roof over one's head contains more than these two things—that it is first of all and above all a home. Still more than that, although the housekeeper takes good care of it, performs her daily toil within it and adorns it to the best of her taste and ability, it does not belong exclusively to her.

It is quite true that in all essentials most men are really nothing more than guests among their families. They use the house to eat and sleep in and to spend their evenings and holidays in, if the place be agreeable to them. This is no more than a sort of visiting. They have no chance to live in the house they are working hard to keep up. This thought should be a pitying one and serve with those upon whom their entertainment rests to make that time, short at the best, as pleasant as for any other comer. But it never should—as it sometimes does—cloud the fact that it is his home, and that he has equal rights therein.

When that tired man comes home at night, he certainly deserves to find awaiting him at least one orderly, quiet room, where he can read his paper in comfort and smoke the pipe of peace. I have seen householders yawning wearily throughout an evening in a stiff, elegantly furnished parlor, where they dared not smoke on account of the curtains and where they had not so much as an easy chair in which to recline, or in a cluttered, cramped "apartment," riotous with babies and superintended by a disheveled, peevish wife. And in neither case, with all sympathy and understanding for the latter, have I seen any valid excuse for this. It was because "he" was good natured and would stand it. The reward of virtue was that he was obliged to stand it.

In his wooing days such a reception would have been impossible. There are a good many reasons—but not one of them is ordinarily acceptable—why it is possible now.

A man deserves, I repeat, one comfortable corner. He has earned the right to smoke in it and put up his feet and wear slippers and bury himself in his paper. This may not be particularly jolly for the lady who sits, with her sewing, on the opposite side of the table. She may retort to me that he would not have acted thus in his wooing days. Oh, but let her be patient when she remembers that this is all the part that he can claim in "all the comforts of home."

Another thing: Perhaps the same good lady on the other side of the table is busy with her crocheting, where one has to count and is prone to lose the thread of the conversation, or she may feel so overweighted with her domestic cares, poor soul, that she doesn't find time to keep up with the news of the day. I haven't much patience with that, but I don't wonder under such circumstances if the good man is uncommunicative. I do not speak at random in asserting that the busiest person rarely fails to "make time" for what he ardently desires.

Two sisters-in-law I know lament, half laughingly, that their husbands go rather than to them to "mother and the girls" with every item of interest. There is food for reflection in the fact. Mother and the girls are as enthusiastic politicians, for example, as themselves. Their wives are not. I never saw the man yet who wouldn't talk to a woman if she had anything pleasant to say in return. There is also food for reflection in the query, How many women care anything, except superficially and ignorantly, about politics? Yet it is the one absorbing subject with many men. How many understand, or wish to, their husband's business? Then what should they have in common? Think of these things.

RUTH HALL.

English Apron.

The apron shown in the cut may be made of almost any pretty fancy material, whether it be silk or wash goods. The one illustrated is of fine barred lawn, trimmed with heavy lace and insertion. The bib is full, fitted to the figure by two rows of shirring above the waist line. The straps, going up at the sides, meet in a point, to be fastened behind between the shoulders. The front of the body of the apron is plain, with two darts. It has a ruffle of the goods at the bottom, with two rows of shirring, above which is a wide band of insertion. The pocket is gathered with

one row of shirring, headed by lace. The triangular wing pieces at the side are cut with the longest edge on the bias, so that the two other edges are the straight way of the goods. Lace is carried completely around the apron, including the ruffle at the bottom. The wing pieces are tied behind by means of wide strings edged with lace. Ribbon may be substituted if desired.

ISABELLA PROCTOR.

New Belts.

The belts on the newest silk waists are not more than an inch wide and have three rows of white baby ribbon stitched on. They are very stiffly lined and fasten in the back with a stiff double bow.

COAL

The New Vancouver Coal Mining and Land Co., Ltd.

FORMERLY THE VANCOUVER COAL CO.)

ARE THE LARGEST COAL PRODUCERS ON THE PACIFIC COAST.

THE NANAIMO COAL. (Used principally for Gas and Domestic purposes.) | THE SOUTH FIELD COAL. (Steam Fuel.)

THE NEW WELLINGTON COAL.

(House and Steam Coal.) Are mined by this Company only.

THE "NANAIMO" COAL gives a large percentage o Gas, a high Illuminating power, unequalled by any other Bituminous Gas Coals in the world, and a superior quality of Coke.
THE "SOUTH FIELD" COAL is now used by all the leading Steamship Lines on the Pacific.
THE "NEW WELLINGTON" COAL which was introduced early in the present year, has already become a favorite fuel for domestic purposes. It is a clean, hard coal, makes a bright and cheerful fire, and its lasting qualities make it the most economical fuel the market.
The several Mines of the Company are connected with their Wharves at Nanaimo and Departure Bay, where ships of the largest tonnage are loaded at all states of the tide. Special dispatch is given to Mail and Ocean Steamers.

SAMUEL M. ROBINS,
Superintendent.

FOR SALE
PHAETON
Cheap and in good condition.
J. P. BURGESS
Carpenter and Builder, - - 10 Broughton Street

BYRON N. WHITE COMPANY
(Foreign.)
Registered the 27th Day of May, 1893.
CERTIFICATE OF REGISTRATION.

THIS is to certify that I have this day registered the "Byron N. White Company" (Foreign), under the Companies Act, Part IV., "Registration of Foreign Companies" and the "Companies Act Amendment Act 18 9"

The objects for which the Company is established, are:—

The acquiring and holding lands by gift purchase or as mortgagee, lessee, or otherwise, and the selling, leasing mortgaging, exchanging and otherwise dealing in or alienating the same; the exploring for locating, procuring, holding, buying, leasing, exchanging, selling and operating mines, mineral land and mineral or mining claims; the mining, quarrying and producing ores and minerals of all kinds, including gold, silver, lead, copper, iron and all other metals and minerals; the transporting, marketing, buying, selling and trading in such ores and minerals; the milling, smelting, refining, reducing and working such ores, metals and minerals and all or any of them and the products thereof; the buying, selling, procuring, holding, exchanging and dealing in standing and other timber, and the cutting, transporting, marketing, sawing and manufacture thereof; the owning, construction, erection, operation and improvement of water powers; the improvement of rivers and streams, and the driving, assorting and delivery of logs and timber; the erection, construction and operation of sawmills, electric light and power plants; and to conduct said businesses or any or either of them in the state of Wisconsin, and in any of the States and Territories of the United States, Mexico and British Columbia, and to do all acts and things which shall be necessary or convenient in the conduct of said businesses or any or either of them, including the buying owning, selling, leasing, exchanging and dealing in any and all kinds of property, real or personal, and both.

The amount of the Capital Stock of the said Company is Five Hundred Thousand Dollars, divided into one million shares of Fifty Cents each.

The place of business of the said Company is located at Nelson, Province of British Columbia.

In testimony whereof I have hereto set my hand and affixed my seal of office this 27th day of May, 1893, at the City of Victoria, in the Province of British Columbia.

C. J. LEGGATT,
Registrar of Joint Stock Companies.
je7

CHURCH ORGANS.

The list of Churches using our Organs will prove to your satisfaction that we furnish the BEST for the least money. Prices from $300 to $3,000. If you will state the seating capacity of your church or hall, we will send—(free)—complete specifications of a

PELOUBET CHURCH ORGAN,

exactly suited to your needs. We are also prepared to build Church Organs for residences.—These instruments are the crowning feature of a modern home. We build in style to match the woodwork. Write for designs and prices.

LYON & HEALY,
State and Monroe Sts. CHICAGO.
NOTE.—Our factories produce upward of 100,000 musical instruments annually.
su-eow-d&w

JOHNSTON'S
FLUID BEEF
is the virtues of Prime Beef in a concentrated and easily-digested form.
INVALUABLE
—AS A—
Strength - Giving Food.

NOTICE

THE Annual General Meeting of the Nelson and Fort Sheppard Railway Company will be held on Wednesday, the 12th day of July, 1893, at 11 a.m., at the office of the Company, 40 Government street, Victoria.

Dated 14th June, 1893.

HENRY S. MASON,
Secretary.
je17

THE GREAT ENGLISH PRESCRIPTION.

A successful Medicine used over 30 years in thousands of cases. Cures all diseases caused by abuse, indiscretion or overexertion. Six packages GUARANTEED TO CURE when all others fail. Ask your Druggist for the Great English Prescription, take no substitute. One package $1. Six $5, by mail. Write for Pamphlet. Address EUREKA CHEMICAL CO., DETROIT, MICH.
For sale and mailed by LANGLEY & CO Victoria, B. C
eod fly17-d&w-

CONSUMPTION.

I have a positive remedy for the above disease; by its use thousands of cases of the worst kind and of long standing have been cured. Indeed so strong is my faith in its efficacy, that I will send TWO BOTTLES FREE, with a VALUABLE TREATISE on this disease to any sufferer who will send me their EXPRESS and P.O. address.
T. A. SLOCUM, M. C., 186 ADELAIDE ST., WEST, TORONTO, ONT.
se18-1y-w

KASLO

BRITISH COLUMBIA

The Growth of KASLO this year has been unprecedented in the history of British Columbia.

In one year the Forest Growth has been replaced by streets lined with substantial buildings.

The population has increased in one year from 300 to 3,000, and is being added to at the rate of nearly 100 per day.

The immediate construction of the KASLO - SLOCAN RAILROAD will cause development that will increase the population this year to twice 3,000.

It is the supply point and outlet for the now famous mines of the Slocan, ore from which has been shipped via Kaslo all winter.

FOR ANY INFORMATION CONCERNING KASLO APPLY TO

ROBT. IRVING & CO.,
General Agents, Broad Street.
ap25

LEA & PERRINS' SAUCE.

The ORIGINAL and Genuine
WORCESTERSHIRE SAUCE
bears the Signature, thus:—

Lea & Perrins

Ask for
LEA & PERRINS' SAUCE.
Wholesale and for Export by the Proprietors, Worcester; Crosse & Blackwell, London, &c., &c.; and by Grocers and Oilmen throughout the World.
RETAIL EVERYWHERE.

AGENTS—J. M. DOUGLAS & CO., AND URQUHART & CO., MONTREA

IF YOU ARE

out of sorts, use Adams' Pepsin Tutti Frutti. It will sharpen your appetite, and put you right.

Sold in 5c. packages by all Druggists.
Beware of so-called Substitutes.
fe-8w-f-su

GOLD LACK SEC.
(DEUTZ & GELDERMANN'S)
THE WINE OF ALL "BON VIVANTS."

And the finest batch of Champagne ever shipped to Canada. Same quality and cuvée as supplied to the markets of England, Germany and Russia.

THE FAVORITE CHAMPAGNE OF CONNOISSEURS THROUGHOUT THE CIVILIZED WORLD.

LAWRENCE A. WILSON & CO.,
SOLE AGENTS,
Montreal
oc22-tu-th-sa

GRATEFUL—COMFORTING.

EPPS'S COCOA.

BREAKFAST—SUPPER.

"By a thorough knowledge of the natural laws which govern the operations of digestion and nutrition, and by a careful application of the fine properties of well-selected Cocoa, Mr. Epps has provided our breakfast tables with a delicately flavored beverage which may save us many heavy doctors' bills. It is by the judicious use of such articles of diet that a constitution may be gradually built up until strong enough to resist every tendency to disease. Hundreds of subtle maladies are floating around us ready to attack wherever there is a weak point. We may escape many a fatal shaft by keeping ourselves well fortified with pure blood and a properly nourished frame."—"Civil Service Gazette."

Made simply with boiling water or milk. Sold only in Packets, by Grocers, labelled thus JAMES EPPS & CO., Homœopathic Chemists, London, England. ja6-tts

IN USE 100 YEARS.
THE
POOR MAN'S FRIEND
Dr. Roberts' OINTMENT

SKIN DISEASES. THIS VALUABLE OINTMENT (as originally prepared by G. L. ROBERTS, M.D. is confidently recommended as an unfailing remedy for Wounds of every description, Chilblains, Scorbutic Eruptions, Burns, Sore and Inflamed Eyes, Eczema, &c.

Dr. ROBERTS' ALTERATIVE PILLS
FOR THE BLOOD and SKIN.

SKIN DISEASES. They are useful in Scrofula Scrobutic Complaints, Glandular Swellings, particularly those of the neck; they are very effectual in the cure of that form of skin disease which shows itsels in painful cracks in the skin of the hands and in all scaly diseases.

They may be taken at all times without confinement or change of diet.

Sold at 1s. 1½d., 2s. 9d., 11s. and 22s. each, by the Proprietors, Bridport, England. my20

Dr. J. COLLIS BROWNE'S
CHLORODYNE.
THE ORIGINAL and ONLY GENUINE

Vice-Chancellor Sir W. PAGE WOOD stated publicly in court that Dr. J. COLLIS BROWNE was undoubtedly the inventor of Chlorodyne that the whole story of the defendant Freeman was literally untrue, and he regretted to say that it had been sworn to.—*Times*, July 13 1864.

DR. J. COLLIS BROWNE'S CHLORODYNE IS THE BEST AND MOST CERTAIN REMEDY IN COUGHS, COLDS, ASTHMA, CONSUMPTION, NEURALGIA RHEUMATISM, &c.

DR. J. COLLIS BROWNE'S CHLORODYNE—The Right Hon. Earl RUSSELL communicated to the College of Physicians and J. T. Davenport that he had received information to the effect that the only remedy of any service in Cholera was Chlorodyne.—*See Lancet*, Dec. 31, 1864.

DR. J. COLLIS BROWNE'S CHLORODYNE is prescribed by scores of orthodox practitioners. Of course it would not be thus singularly popular did it not "supply a want and fill a place."—*Medical Times*, Jan. 12, 1885.

DR. J. COLLIS BROWNE'S CHLORODYNE is a certain cure for Cholera, Dysentery, Diarrhœa, Colics &c.

CAUTION — None genuine without the words "Dr. J. Collis Browne's Chlorodyne," on the stamp. Overwhelming medical testimony accompanies each bottle. Sole manufacturer, J. T. DAVENPORT, 33 Great Russell St., London. Sold at 1s. 1½d., 2s. 9d., 4s.
ap28

I CURE FITS!

When I say I cure I do not mean merely to stop them for a time and then have them return again, I mean a radical cure. I have made the disease of FITS, EPILEPSY or FALLING SICKNESS a life-long study. I warrant my remedy to cure the worst cases. Because others have failed is no reason for not now receiving a cure. Send at once for a treatise and a Free Bottle of my infallible remedy. Give EXPRESS and POST-OFFICE.
H. G. ROOT, M. C., 186 ADELAIDE ST. WEST, TORONTO, ONT.
se18-1y-2w

LADIES who have to earn their living can make it easier by selling our
HYGEIA ELECTRO MAGNETIC CORSETS THAN anything else. For terms apply to WESTERN CORSET CO., ST. LOUIS, MO
ma6-su-13t

THE WIDOW MAGOOGIN.

She Gets Mixed Up In Horse Racing, With Bad Results.

"Did ye uver get the dinkey-dink, Mrs. McGlaggerty?"

"An sure an fwhat's a dinkey-dink, Mrs. Magoogin?"

"Id's th' same as gettin id in th' nick, Mrs. McGlaggerty."

"Faix 'n thin id's often my Jurry gev me th' dinkey-dink, Mrs. Magoogin."

"'Twas my b'y Tammy gev id to me, Mrs. McGlaggerty."

"Fwhat did ye uver let him do id fur? Fwhy didn't ye lather th' loife out av him, Mrs. Magoogin?"

"That's axin, Mrs. McGlaggerty," said the widow. "He gev id to me, an he didn't gev id to me, because Oi'm thinkin, an he sez so, too, that somebody gev id to him, Mrs. McGlaggerty. But this is the way id was, me frind. Id was all on account av th' Brookline Handicap—d'ye moind? My b'y Tammy kem to me, an he sez to me, sez he, 'Mudder, have ye air a $2?' sez he. 'An fur fwhy, Tammy, agrah?' sez Oi. 'Bekase Oi kin put id an Lamploighther, an he'll win in a walk,' sez he. 'Who towld ye so, Tammy?' sez Oi. 'Oi towld meself,' sez he. 'Oi know th' horse,' sez he, 'an id's a gaspoipe cinch,' sez he. 'Oh, id is?' sez Oi. 'Yis, id's jusht loike foinding money,' sez he. 'Gimme two,' sez he, 'an Oi'll bring ye home twinty.'

"Be gobs, that luk'd to me loike a purty sensible way av makin twinty dollars, Mrs. McGlaggerty, so Oi wint to the tay cannisther in fwhich Oi'm holdin th' money Oi'm savin to go the Wurruld's fair wud, an out Oi pulls me foine $2. 'There id is, Tammy 'avourneen,' sez Oi. 'And aff ye lose my byootifull $2 may the Lord have marcy an yer soul,' sez I. But divil th' heed he seems to have gev to th' threat, Mrs. McGlaggerty, for aff he put to Cooney's Oislan an bet me mooney wud th' bukemakers. Oi can't blame Tammy so very mooch fwhin his dang fool av a mother didn't have no more sinse that to go blowin in her hard airned dollars an horse racin. But he had no roight or ushcuse ur raison fur temptin me, me frind. Besoides, Oi'd a nuver gev him th' two but Oi got shtuck an th' harse's name meself an thought mebbee he moight have a shance to win, Mrs. McGlaggerty.

"There's a common sayin that sez to run loike a lamploighther manes to run loike th' very divil, so fwhat was more raisonable than that a harse wud th' name Lamploighther shud be purty handy wud his feet, Mrs. McGlaggerty? So puttin this an that together an lishtenin to th' gaspoipe cinch that Tammy towlt me about it wasn't strange that Oi shud give him me $2 to boick up th' harse wud.

"Well, to make a long shtory short me frind, Oi worried an shtewed about me mooney antil Tammy kem hum from th' thrack, fwhin he towlt me Lamploighther lost an me two was gone up th' flue. 'Oi thought ye towlt me ye didn't see how Lamploighther kud lose?' sez Oi, takin him be th' throat to shake $2 worth av rashcality out av him. But he begged, an he croied an pramised never to do id agin, Mrs. McGlaggerty, so Oi let th' poor ballawanny alone. But me two is gone, an me h'art is broke.

"Do ye know fwhat Oi think, Mrs. McGlaggerty? Oi think thim divils that owns the race thrack musht 'a' hurd about me havin thim few dollars, savin thim to go to th' Wurruld's fair, an they put up this job an me to get th' money away fram me. Be th' hokies, that's fwhat Oi'm thinkin, Mrs. McGlaggerty. But, moind me, me frind, my Tammy'll nuver come near me agin wud anny gaspoipe cinches ur gashouse cinches ayther. Oi'm considher'ble av a sport, Mrs. McGlaggerty, but Oi can't be payin out $2 fur cinches very long. An Tammy knows id. Oi'll murdher him aff he uver cinches me agin, Mrs. McGlaggerty."—New York Mercury.

A Chromo In Prose.

Priscilla looked longingly at her old worn gown and sighed. The gown hung dejectedly on a hook. It was a common iron hook. Priscilla sat with her pretty, dimpled chin in her hands and gazed at the frayed folds and the ragged ruffles. Priscilla was fair and young, and the gown was old and gray, but Priscilla looked longingly at her old, worn gown and sighed.

Other gowns hung near; marvelous robes of satin and velvet; tea gowns which were dreams; dinner dresses with bell skirts; traveling gowns; prints and princess robes; walking suits with Russian blouses; all hung there in full view, and each seemed silently to claim the maiden's favor.

But Priscilla frowned upon them all in turn, and sadly gazed at the old worn gown. And the sun shone brightly, and the bells of the horse cars jingled, and far down town the shop windows displayed their glittering baubles.

And Priscilla looked longingly at her old, worn gown and sighed:

"I wish I could wear it," she slowly said; "it has a pocket in it."—Vogue.

Millions.

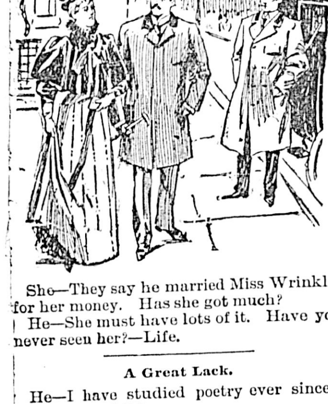

She—They say he married Miss Wrinkles for her money. Has she got much?

He—She must have lots of it. Have you never seen her?—Life.

A Great Lack.

He—I have studied poetry ever since I was a mere child.

She—But there is one kind that you are not up on.

He—Pray, what is that?

She—The poetry of motion.—Detroit Free Press.

No Help For It.

Jorker—I hear you've broken off your engagement with Miss Prettyface, Munnyseeker.

M.—Yes, it was her father's fault.

J.—How was that?

M.—Why, the idiot failed!—Tit-Bits.

Assisted Financially.

"It was greatly to the duke's credit to marry a common girl."

"Yes, indeed. It has helped his credit amazingly."—Detroit Tribune.

Information Free.

A foreign exchange brings us the story of a rather vulgar personage, only a few months a marquis, who managed to get himself invited to a court ball. The new fledged marquis could not contain himself for joy and exhaled proud satisfaction at every pore.

Casting an Olympian glance around the room, he chanced to spy among the ladies the tall, angular figure of an elderly matron with pressed lips, as though afraid of wasting her breath, and as lean as a lath. She was taking the arm of a young gentleman.

"Who is that nannygoat?" said the noble lord to a gentleman standing beside him.

With a knowing smile came the reply:

"That nannygoat is the embassadress of S——, the mother of the kid who is giving her his arm and the wife of the old buck who has the honor of speaking with your excellency."—Youth's Companion.

No Wings.

British Tourist (who has been served with a pig's foot)—What's this? I ordered quail!

Negro Waiter—Yes, sah. Yo' got quail.

British Tourist—Quail! Why, a quail's a bird!

Negro Waiter—Not here.—Punch.

It Was No Time to Be Polite.

It was on the Washita river, in southern Arkansas. I had been told where to stop to secure information about a certain piece of land. I reached the place to find it a very dilapidated log cabin, and in front of it sat a long, lean man, who was so yellow in the face that I at first took him for a mulatto. He was stretching and yawning as I rode up, and he apologized for not getting up by saying:

"'Scuse me, stranger, but it's about time fur my chill."

"Much ague around here?"

"Heaps of it."

"Do you live here all alone?"

"Reckon not. The ole woman is in thar, but she's got a chill. Sal is my oldest, but she's chillin too. Rube is beyand the mewl shed, and he's got it bad today. Yo' kin see Danny out by the log heap, and Susan may be up on the roof. It's our chillin day, and everybody has got to chill."

I expressed my sympathy and began to ask after the land, but he held up a shaking finger and said:

"Stranger, I don't know what the custom is elsewhere, but right round yere when a feller has a chill he makes it his business to be chilly, and to 'tend to nuthin else but shakin. 'Deed it's all he kin 'tend to. Sorry to disap'int yo', but from now to 4 o'clock I shall hev my back agin this cabin and be shakin all the chinkin out from atween the logs. Come back arter that, and I'll talk to yo'."

I returned that evening, and he cheerfully gave me all desired information, and when I rode away he called after me:

"Mighty sorry to hev put yo' to so much trouble, but we've got to foller custom, yo' know, when we're a-chillin, but when the chill goes off and the fever comes on then we drap all formalities and try to act nateral to everybody."—Detroit Free Press.

No Enterprise.

"Let me have three fingers of whisky," he said to the clerk of the drug store.

"I can't," replied the clerk, who did not know the customer. "This is a prohibition state."

"I can't get a drink of whisky, eh?"

"No, sir; not without a physician's prescription, when it is to be used as medicine."

"Is there no emergency at all in which you would be permitted to dispense a small quantity of whisky without that formality—a case of life and death, for instance?"

"Why, yes," replied the clerk. "I suppose if a man were to be bitten by a rattlesnake, and it would require some time to go to a doctor and get a prescription, in that case it might be allowable to give him whisky."

"Do you know where I could find a snake?" was the next question.

"Why, no," replied the clerk, greatly surprised at the query.

"Well," commented the thirsty one with a great deal of disgust in his tone, "it seems to me that if this drug store had any enterprise it would keep a rattlesnake on hand for use in cases of emergency."—Harper's Magazine.

Explained.

An old admiral, well known for his powers of exaggeration, was describing a voyage at supper one night.

"While cruising in the Pacific," said he, "we passed an island which was positively red with lobsters."

"But," said one of the guests, smiling incredulously, "lobsters are not red until boiled."

"Of course not," replied the undaunted admiral, "but this was a volcanic island with boiling springs!"—Tit-Bits.

Parted Forever.

Primus—Jobson and Hobson are next door enemies. Yesterday Jobson's dog bit Hobson.

Secundus—What did Hobson do about it?

Primus—Went off to the Pasteur institute and found Jobson there having the dog inoculated.—Life.

A Sudden Stop.

"You say she tried to stop the car by whistling at it. Did she make a success of it?"

"Yes, in a way. It wasn't her whistling that stopped the car, though. It was the face she made."—Indianapolis Journal.

An Oversight.

Perdita—And didn't Dickey go in bathing with you?

Penelope—No, he forgot his——

Perdita—Bathing suit?

Penelope—No—his monocle.—Vogue.

A Test.

"I tell you, Susan, that I will commit suicide if you don't have me."

"Well, Thomas, as soon as you have given me that proof of your affection I will believe that you love me."—Tit-Bits.

Getting a Dinner.

A minister had traveled some distance to preach, and at the conclusion of the morning service waited for some one to invite him to dine, but the congregation dispersed without noticing him.

When the church was nearly empty, the minister stepped up to a gentleman and said:

"Brother, will you go home to dinner with me today?"

"Where do you live?"

"About 18 miles from here."

"No, but you must dine with me," answered the brother, with a flushed face, which invitation the clergyman gravely accepted.—Tit-Bits.

The Latest.

"Say, why don't you shake that old eggshell off?"

"Shake nothing! Don't you know that crinoline is the style again?"—Truth.

Settled.

Scene—The dining room. Tea for two.

Mere Van Setemup—Rentsarelaw Van Setemup, it must be decided before we rise from this table.

Pere Van Setemup (mildly)—Really, Matilda, I have never seen either of the young men. I know nothing about them.

Mere Van S.—Seen them? Know anything about them? Mr. Van Setemup, I have seen them, and I know everything concerning them. My private detectives have told me all—and our darling Daisy has told me the rest. I would not be a worthy wife and mother if I did not know all.

Pere Van S.—Yes, my dear.

Mere Van S.—They are equally rich, handsome, educated, and their families are equally good. There is no choice between them. Therefore you must make a choice this evening—now. They will call within an hour, and Daisy is awaiting my signal.

Pere Van S.—Are their characters equally irreproachable, my dear?

Mere Van S.—Mr. Van Setemup, do you suppose I would be so impolite as to inquire concerning their characters? Are you aware, sir, that you are now in New York society and not in a Nevada mining camp?

Pere Van S.—Excuse me, my dear. I admit that I am a trifle old fashioned. But if these young gentlemen are equally suitable partis (is that term au fait, en regle, comme ci—comme ca, my dear?) why don't you let Daisy make the choice herself?

Mere Van S.—Let an American heiress choose her own husband! Rentsarelaw Van Setemup, have you no conception of propriety at all?

Pere Van S.—I'm afraid not, Matilda. Well, what are the names of the young men?

Mere Van S.—Really, I have forgotten, but I have their cards somewhere.

Pere Van S. (desperately)—Well, I choose the one with the longest name.

Mere Van S. (rising from table and kissing him ecstatically)—Rentsarelaw Van Setemup, this is the first thing you have ever done to advance our position in society—excepting only your successful corner in pork.—Brooklyn Life.

What He Could Do.

He was a very, very little boy, and he had come to school that morning, puffed up with pride because he had a new accomplishment. "I can d'ess me all myself now," he said to the teacher, and her praise was unstinted.

"I am very proud of a little boy who can dress himself," she said. "I'm sure he will be a great comfort in school, he can do so many things now, and he is so anxious to do them well."

Little Tommy drew a long breath of delight and trudged off to his seat. He never meant to be naughty any more; he was sure he never should be. But, alas! school grew tiresome, and Tommy fidgety. He forgot his reputation and indulged in several remarkable antics behind the teacher's back. Then he was discovered and condemned to exile behind the door.

Time passed, and Tommy was forgotten, but the committeeman drove up, and while he was alighting Tommy was remembered. The teacher hastened behind the door to release him from discovery and disgrace.

There he stood with nothing on but his little shirt and his little shoes and stockings. His eyes shone; his round face was smiling and eager. He looked up triumphantly, waiting for approval. He had been praised once for a similar deed. Why not again?

"I can und'ess me, too!" he cried in glee.—Youth's Companion.

Force of Habit.

A man driving a spirited horse stopped at a down town restaurant for his dinner. The waiter who attended him stood in the door admiring the horse.

"Bring him a lump of sugar," said the horse owner, dropping a fee into the waiter's palm.

The man went inside, but soon returned with a bowl of lump sugar and the accompanying tongs. As the horse opened his mouth for the treat the waiter seized a lump in the tongs and with his customary suavity asked hurriedly:

"How many lumps, sah?"

Then hearing the laugh at his expense he hurriedly returned to the restaurant.—Detroit Free Press.

Appropriate.

Young Jobson (of Jobson & Co., the local grocers)—Oh, yes, Brown is not a bad fellow, but he's terribly sarcastic. The other day I asked him to fix me up a nice motto to go over the counter. What do you think he wrote?

Chorus—Give it up—what?

"That one, 'Honest tea is the best policy.'"—Comic Cuts.

Rembrandt the Remnant.

"I saw a painting by an old master today in New York," said Mrs. Spriggins.

"What was his name?" asked Spriggins.

"Let me see—Remnant, I think. Yes, I'm sure it was Remnant. He was one of the last of the great painters, I believe."—Harper's Bazar.

Awfully Jolly.

Count de Cosmopolis—Zen mademoiselle do not feel ze indifference for me?

Miss Wealthful—No. I've been awfully interested in you since papa told me you were an adventurer. It's so jolly! Tell me about your escapes and all that.—Tit-Bits.

Pro Tem.

"So you have named the baby 'Obadiah T.' What does the 'T' stand for?"

"Oh, that means 'Temporarily'—until he gets his Uncle Obadiah's money, you know."—Life.

The Colonist Printing & Publishing Co'y,

LIMITED LIABILITY.

VICTORIA, B. C.

THE DAILY COLONIST

Contains full Foreign, Canadian and Provincial News, and is unquestionably THE LEADING NEWSPAPER OF BRITISH COLUMBIA. It has a large City and Provincial Circulation, and is the BEST ADVERTISING MEDIUM IN THE PROVINCE. Those who desire to read full particulars of the events of the day the world over read THE COLONIST. Advertisers who desire a benefit from their expenditure for advertising use THE COLONIST.

THE WEEKLY COLONIST

Contains all the important news published in the Daily Edition, and is one of the best evidences of the Progress and Prosperity of the City and Province to send abroad. It is an Excellent Advertising Medium for general advertisements. Subscription price, to all parts of Canada and the United States, $2.00 per year.

Lithographing and Engraving;

Book and Job Printing,

Salmon and Fruit Label Printing

In every style of the art are executed on THE COLONIST Presses at fair prices. The best of material, the most capable workmen and careful attention to work has earned for the product of THE COLONIST Presses a provincial reputation. Prices furnished for all work on application to the Superintendent, Mr. Macabe.

THE COLONIST PRINTING & PUBLISHING CO.

LIMITED LIABILITY.

VICTORIA, B. C.

—THE—

Northern Pacific

RAILROAD

IS THE LINE TO TAKE

TO ALL POINTS EAST AND SOUTH.

It is the Dining Car Route.

It Runs Two Through Vestibuled Trains

Every day in the year to St. Paul and Chicago (no change of cars) composed of DINING CARS unsurpassed, PULLMAN DRAWING ROOM SLEEPERS, of latest equipment. TOURIST SLEEPING CARS, best that can be constructed, and in which accommodations are Free to holders of First or Second-class Tickets, and ELEGANT DAY COACHES. A Continuous Line connecting with all lines affording direct and uninterrupted service. Pullman Sleeper reservation can be secured in advance through any agent of the road.

—THROUGH TICKETS—

To and from all points in America, England and Europe, can be purchased at any ticket office of this Company.

Full information concerning rates, time of trains, routes and other details furnished on application to any agent.

Puget Sound and Alaska Division.

Speed 18 knots		VICTORIA ROUTE. S.S. "CITY OF KINGSTON"		Tonnage 1117.
8.00 am	Ml	Lv.....Tacoma.....Ar	119	5.15 am
10.15 am	28	......Seattle......	92	3.00 am
1.30 pm	72	. Port Townsend .	38	11.45 pm
4.30 pm	110	Ar ...†Victoria ... Lv	Ml	8.30 pm

PORT TOWNSEND MAIL ROUTE.

	Ml			
11.00 pm	28	Lv....*Seattle.....Ar	58	
12.30 am	35	.. Port Madison...	47	2.10‡pm
	45	.....Kingston.....	41	[illegible]
3.00 am	49	...Port Gamble...	21	11.00 am
4.00 am	73	...Port Ludlow...	13	10.00 am
6.00 am	85	Ar. ‡Pt.Townsend Lv	Ml	8.00 am

Steamer City of Kingston makes connection at Tacoma with Northern Pacific trains to and from points east and south.

* Daily except Sunday.
† Daily except Saturday.
‡ Daily except Monday.

E. E. BLACKWOOD,
Freight and Passenger Agent,
Victoria, B. C.

A. D. CHARLTON,
Asst. Gen. Pas. Agent,
121 First street, Washington, Portland, Or.
ap2

Esquimalt & Nanaimo R'y

TIME TABLE No. 18,

To take effect at 8.00 a.m. on Monday, May 1st, 1893. Trains run on Pacific Standard Time.

STATIONS.	Mls. f'm Vic	NORTH BOUND (Read Down.) No. 2 Passeng'r Daily	NORTH BOUND (Read Down.) No. 4 Pass Fri.Sat. Sun.	Mls. f'm Wel	SOUTH BOUND (Read Up) No. 1 Passeng'r Daily	SOUTH BOUND (Read Up) No. 3 Pass Fri.Sat. Sun.
Victoria		De. 8.00 A.M.	De. 3.04 P.M.	78	Ar. 12.21 P.M.	Ar. 8.00 P.M.
Russell's	1	" 8.04	" 3.08	77	" 12.20	" 7.56
Esquimalt	4	" 8.14	" 3.16	74	" 12.10	" 7.48
Goldstream	11	" 8.39	" 3.36	67	" 11.45	" 7.28
Summit Siding	20	" 9.14	" 4.05	58	" 11.10	" 6.59
Shawnigan Lake	28	" 9.34	" 4.27	50	" 10.50	" 6.37
Cobble Hill	31	" 9.44	" 4.37	47	" 10.40	" 6.27
McPherson's	35	" 9.57	" 4.49	43	" 10.27	" 6.15
Koksilah	38	" 10.07	" 4.59	40	" 10.17	" 6.05
Duncan's	40	" 10.12	" 5.04	38	" 10.12	" 6.00
Somenos	43	" 10.22	" 5.12	35	" 10.02	" 5.52
Chemainus	52	" 10.48	" 5.32	26	" 9.36	" 5.32
Oyster Bay Siding	59	" 11.09	" 5.49	19	" 9.15	" 5.15
Nanaimo	73	Ar. 11.50 / De. 11.59	" 6.22	5	De. 8.34 / Ar. 8.25	" 4.42
Wellington	78	Ar. 12.14 P.M.	Ar. 6.31 P.M.		De. 8.10 A.M.	De. 4.30 P.M.

On Fridays, Saturdays and Sundays

Return Tickets will be issued between all points for a fare and a quarter, good for return not later than Sunday.

Return Tickets for one and a half ordinary fare may be purchased daily to all points, good for seven days including day of issue.

No Return Tickets issued for a fare and a quarter where the single fare is twenty-five cents.

Through rates between Victoria & Comox.

A. DUNSMUIR, President. JOSEPH HUNTER, Gen. Supt.
H. K. PRIOR, Gen. Freight and Passenger Agt.
my1

TAKE THE ★

Great Northern Railway

— TO THE —

WORLD'S FAIR

And all Points East.

Also to Local Points in

Washington, Idaho, Montana, Dakota and Minnesota.

Daily Service and New Equipments.

Coast Lines, Seattle and Montana Ry - - - Fairhaven and Southern R.R. New Westminster Southern Ry

For information apply to
C. A. RATTRAY,
General Agent,
No. 1 Adelphi Block,
Govt. St., Victoria, B. C.

P. P. SHELBY, General Manager, S.&M. R'y, F.&S. R.R., and N.W.S. R'y., Seattle, W.
H. A. JOHNSON, Div. Frt. & Pass Agt. Great Northern R'y Seattle, W.
jy1

$50 FOR A CHICKEN.

To create an interest in the breeding of high class poultry, I will award a special prize of $50.00 cash to the person raising the heaviest Plymouth Rock chicken hatched from eggs purchased off me.

Plymouth Rocks are unquestionably the best breed of fowls known for the Canadian farmer. Send for descriptive Circular of this valuable breed of fowls.

Eggs for hatching, guaranteed fresh and true to name, carefully packed in baskets and delivered to Express Company, $2.00 per sitting of 13. Address T. A. WILLETS,
Breeder of Plymouth Rock Fowls
ap23 Weston, Ont.

CANADIAN PACIFIC R'Y

THE FAST MAIL LINE.

No Change of Cars, Pacific to Atlantic.

THE SHORT ROUTE TO

New York, Boston, Philadelphia, Montreal, Chicago, Kansas City, Omaha, St. Paul, and all Points East and Southeast.

Fares $5 to $10 Less than Any Other Route.

Luxurious Drawing Room and Sleeping Cars' Upholstered Tourist Cars, Free Colonist Sleepers.

Through Rates and Tickets to and from Europe by all Steamship Lines.

The Imperial Highway to the Orient

EMPRESS OF INDIA,
EMPRESS OF CHINA,
EMPRESS OF JAPAN.

For Rates, Sailing Lists, and all information, apply at the Company's office, corner Government and Fort streets.

ALLAN CAMERON, Agent,
GEO. McL. BROWN,
District Passenger Agent,
Vancouver. fe23

PACIFIC COAST S. S. CO.

DESPATCH A STEAMER EVERY FIVE days for San Francisco, carrying Her Majesty's mails, from Outer Wharf at 11 a.m.

Umatilla - - - July 8

R. P. RITHET & CO., Agents
mch26

ESQUIMALT & NANAIMO RAILWAY.

STEAMER
JOAN
J. E. BUTLER, Master.

On and after March 22nd, 1893,

The Steamer JOAN will sail as follows, calling at Way Ports as Freight and Passengers may offer:

Leave Victoria, Tuesday, 5 a. m.
" Nanaimo for Comox, Wednesday, 7 a.m.
" Comox for Valdez Island, every alternate Thursday, 7 a.m. (returning same day.)
" Comox for Nanaimo, Friday, 7 a.m.
" Nanaimo for Victoria, Saturday, 7 a.m.

For freight or state rooms apply on board, or at the Company's ticket office, Victoria Station, Store street. fe4

C.P. Navigation Co., Limited.

TIME TABLE NO. 20

Takes effect June 1st, 1893.

Vancouver Route:

Victoria to Vancouver—Daily, except Monday, at 3 o'clock a.m.

Vancouver to Victoria—Daily, except Monday, at 15.15 o'clock, or on arrival of C.P.R. No. 1 train.

New Westminster Route:

LEAVE VICTORIA for New Westminster, Ladner's Landing and Lulu Island—Sunday at 23 o'clock; Wednesdays and Fridays at 7 o'clock. Sunday's steamer to New Westminster connects with C. P. R. train No. 2 going east Monday.

For Plumper's Pass—Wednesdays and Fridays at 7 o'clock.

For Moresby and Pender Islands—Friday at 7 o'clock.

For Sidney—Wednesday, at 7 o'clock.

LEAVE NEW WESTMINSTER for Victoria—Monday at 15 o'clock; Thursday and Saturday at 7 o'clock.

For Plumper Pass—Thursday and Saturday at 7 o'clock.

For Pender and Moresby Islands and Sidney—Thursday at 7 o'clock.

Northern Route:

Steamships of this Co. will leave for Fort Simpson and intermediate ports the 1st and 15th of each month at 18 o'clock. When sufficient inducements offer will extend trips to West Coast points and Queen Charlotte Islands.

Barclay Sound Route:

Steamer Maude leaves Victoria for Alberni and Sound Ports the 1st and 15th of each month.

The Company reserves the right of changing this Time Table at any time without notification.

JOHN IRVING, Manager
G. A. CARLETON, General Agent.
Victoria, May 28th, 1893.

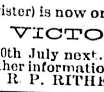

FROM LIVERPOOL.

THE BR. BK. "ARCHER,"

(789 tons register) is now on the berth

FOR VICTORIA

and will sail on 10th July next. For rates of freight and all other information apply to
my19-tf R. P. RITHET & CO., LTD.

CHAS. HAYWARD,

Funeral Director & Embalmer

52 GOVERNMENT STREET, VICTORIA.

★★

The largest and best appointed Undertaking Establishment in the Province.

THE B. C. EXPRESS CO.

(LIMITED.)

PROSPECTORS, EXPLORATION AND SURVEYING PARTIES OR OTHERS DESIRING TO REACH

Horsefly, Quesnelle Forks, . . .
. . . . Chilcoten, Peace River,

—OR ANY POINT IN—

CARIBOO

—OR THE—

NORTHERN INTERIOR,

Will SAVE MONEY as well as time by travelling sixty to eighty-five miles a day by the Regular Stage, leaving Ashcroft every Monday morning, or by engaging one or more special two, four or six horse stages with drivers, and travel on stage time.

Write for special rates and reduced round trip rates for passengers and outfits. Address

B.C. EXPRESS CO., Ltd.

ASHCROFT, BRITISH COLUMBIA.
m28-2mo

The Colonist.

WEDNESDAY, JULY 5, 1893.

ASTRONOMICAL.

VICTORIA, July 5, 1893.

Sun rises ....4.18 a.m. | Sun sets .....7.50 p.m.
Moon rises 11:25 p.m.

Day of the year, 186th.

N.B.—The above calculations are based on mean solar time, which is 13m. 32s. *slower* than Victoria standard time.

THE THERMOMETER.

ESQUIMALT STATION, July 4, 1893.

Report for 24 hours ending 9 p.m.

1 a.m..	55°	Mean	The velocity and direction of the wind were as follows:
5 a.m..	55°	56°	
9 a.m..	58°	Highest	5 a.m.—8 S.
1 p.m..	54°	62°	1 p.m—Calm.
5 p.m..	59°	Lowest	9 p.m.—12 S.
9 p.m..	56°	53	Rain—.54.

Average state of weather—Cloudy.

E. BAYNES REED, Observer.

PASSENGERS.

Per CITY OF KINGSTON, from the Sound—E H McHenry, J F Douglas, W E Brown, G S Nicholson, Mrs A Cody, W F Berton and wife, F Harkins, D J W Harkins and son, H M Mason, Dai Dong Chun, H Schwartz, L Walker, J L Phillips, M Duffy, H Donnelson, A McArthur, W Elliott, Mrs Morrow, G H Walker, Mrs R E Houghton, P Hamilton, J E Catis and wife, L E Coldwell, A Bole, P Bole, A Y Harris and wife, J B Reinstein and wife, F English, J Murphy, R Thompson, M Fagan, A E Leonard, T Robinson and wife, H Cramp, Mrs E H McHenry, Miss McHenry, Miss E McHenry, Mrs Haught, Mrs A M Berry, F P Haskell and wife and son, W Babcock and wife, Mrs Eisner, Miss Coleman, W Barton, P Denley, R L Nicar, D Gillis, S Baxter, Mrs Peterson, E Wilson, Mrs J Roberts, Mrs Houghton, Mrs A Houghton, E F Houghton, G W Brown, J Gibbs, D J McKim, W E George, P Greer, W H How, T L Hampton, Mrs Landlor, C Nash, H Bolton, A Cameron, Miss Tuell, H Davies, P Swanson, M M Perl, J E Gardner, T Schuman, C Dillman, T Schoot, Mrs Nicke, Maude Granger, Miss Bergere, Miss Irving, Miss Allen, Miss Wyeth, J Herzog, W J Caulfield, H Carter, A M Caline, and P Darton.

Per Steamer PREMIER from Vancouver—Miss Swan, Miss Spring, H Sweet, R Tucker, F Gendry, Miss Hall, H H Baker, Major Dupont, K K Peiser and wife, F C Innes and wife, A J Welsh, J B Griffen, G M Manable, Mrs Hall, F Nicholson, J A Thompson, C Smith, J M McDonald, Geo Knowles, J Evans, L A McQuade, Miss Harrison, W Selling, Dr Powell, J Nerin, W Cochland, R J Mogford, J E Scarlett, Mrs H M McGregor, W J Sprague, A A Davidson and wife, R Hume, Miss Scarlett, G L Courtney, R H McMillan, J Gilpin, A E Shannon, Mrs Hunter, Miss Bodwell, Miss Hart, J Springer, Mrs J Parmiter, C Hunter, Thos Bradbury, F Foster, J O Johnson, Geo H Redmond, Jos Kennel, F Hales, J B McLeod, R Collister, Florence Noble, C Teiler, J D Robinson and wife.

CONSIGNEES.

Per CITY OF KINGSTON, from the Sound—D H Ross & Co, Canada Paint Co, E G Prior, Standard Oil Co, Miss Mary Clute, N E T & L Co, Weiler Bros, Sayward M & T Co, Victoria Transfer Co, T R Hopkins, S Beake, C T Eastman, and Union Ice Co.

Per Steamer PREMIER from Vancouver—Thorpe & Co, N Store Keeper, T T Englehardt, C Strouss & Co, D Spencer, F & Co, J H T, H S, S Leiser, Merchants' Bank, Wilson Bros, Cavin Bros, Marvin & Tilton, Lenz & Leiser, R P Rithet, J M Jones, J E Cran, W & J Wilson, H J Brady, H B Co, H S Fairall, R T Williams, G L Simpson, H Clay, J A Cohen, W J Austin, A P Turner, R S Dun, Johns Bros, A Barker, Fell & Co, J Johnston, R L Kerr, Geo Sangster, Cowan & Wilson, A Holmes, E G Prior, E B Marvin, A J Rowbotham, Ramsay Bros, J C McClure, J H Brownlee, T G Burns, Miss M Cates, P McQuade, R Ward & Co, C Wilson, W L Stevens, Dom Ex Co.

SPICE OF LIFE.

Drink Victoria and Phoenix Beer.

Trout

fishing opens on the 15th. Get your tackle at Fox's, 78 Government street. A fine variety to select from.

Prizes! Where? At Hibben's.

Madame Laird,

Formerly of San Francisco, and more recently of the Conservatory of Music in this city, has decided to open a private studio at her residence, 161 Vancouver street, corner of Pandora avenue, for instruction in vocal music and voice culture. She has accordingly severed her connection with the Conservatory. Her former pupils and intending students may obtain terms and full particulars by calling at or writing to the above address.

Cutlery,

Razors, knives, scissors, table cutlery and shaving materials at Fox's, 78 Government St

Owing To

The very backward season we have decided upon clearing out our stock of Ladies' and Children's Jackets and Mantles at whatever price they will bring, without regard to cost, and as our variety is large, this will be a splendid opportunity to get a summer wrap. HENRY YOUNG & Co.
The White House. *

Books on Alaska at Hibben & Co.'s.

CONSIDERED THE BEST.

DEAR SIRS,—I also can bear testimony to the value of your wonderful remedy for the stomach, liver, bowels and blood, B.B.B. I have used it as well as Burdock Pills for over three years, when necessary, and find them the best remedies I have ever used for constipation. MRS. GREGOR, Owen Sound, Ont.

John Bull ranges at Cheapside. *

If you have cold take Cubb's Cough Cure save yourself from La Grippe. Sold in Victoria by the following respectable druggists Geo. Morison, Thomas Shotbolt, Dean & Cryderman.

Carpenter tools at Cheapside. ‡

Important Notice.

The old and well-known firm of Lange & Co., Watchmakers and Jewelers, have removed their place of business from Government street to No. 86 Douglas street, where they will continue to sell off their stock at cost. All repairs of watches, and other orders sent us will be attended to as usual. *

Drink Victoria and Phoenix Beer.

Through passage to or from Europe via any of the Atlantic lines can be most cheaply arranged at C. P. R. Office, corner Fort and Government streets. *

Drink Victoria and Phoenix Beer.

Inlaid Linoleums, the best thing made for offices, banks, saloons and all public buildings where traffic is large. Pattern cannot wear off. At Weiler Bros'.

NEW NOVELS.

"Wolfenberg," Black..... 75 cts.
"Madame Rosely"..... 50 "
"Two Loyal Lovers"..... 50 "
"The Penance of Portia James"..... 50 "
"First Harvest"..... 50 "
For sale by T. N. Hibben & Co.

Photographs and Souveniers of the city at Hibben & Co.'s.

A REIGN OF TERROR.

The Inhabitants of Reed Island Paralyzed With Fear of the Murderer of O'Connor.

Kennedy Believed to Have Fortified Himself Within View of the Cabin —A "Pal" of Jesse James.

In the Reed Island murder case British Columbia has developed its first real desperado of the Jesse James variety—Jack Myers, alias Bart McKenzie, alias Ben Kennedy. This man, armed to the teeth, has for more than an entire week bade defiance to the officers of the law against whom he has offended, and Superintendent Hussey leaves Comox by the steamer Joan to-day to take command of the expedition against him. The inside facts of the murder were only obtained here on Monday when the depositions taken by Coroner Dr. Walkem, of Nanaimo, reached the Attorney-General's department. From these and other official information the following account of the murder and the subsequent happenings with which Myers is identified are summarized:

Coroner Walkem arrived at Comox on horseback Friday evening, and at 3 o'clock the following afternoon opened his inquiry, having had O'Connor's body disinterred and identified by the witness Hinckley. The evidence of this man, who was the only sober person besides "Kennedy" in camp at the time of the shooting, went to show that the latter went to Reed Island on June 24 and at once landed from his sloop, taking a bottle or two with him. He was also armed with two Colt revolvers and a hunting knife. Nothing of any moment happened until Monday morning at one, when O'Connor was awakened by "Kennedy" to have another drink. Then the argument arose as to the visitor's yellow dog, which the owner said would not allow anyone to molest his property. A trial was made on a wager of $5 and the dog proved unfaithful, whereupon Myers, or Kennedy, reached up to the beam where he had laid his revolvers and fired at the animal as it went out of the door.

O'Connor called out to him to let the dog go, and Kennedy turned savagely on him with the remark that he would give him one if he said much.

"No you wont," O'Connor replied, "I'll turn you inside out if you talk that way to me."

Kennedy stepped to the door and covering O'Connor with the revolver said: "You big —— of a ——; what do you want? What are you looking for? You'll get it —— quick."

O'Connor taken thus aback, but nothing daunted, answered: "I've got no gun and you've got the drop on me, but I'll take even chances with you any time."

Kennedy then told Hinckley to go down to the sloop and he'd find another revolver in the valise, and on Hinckley suggesting that they'd better wait till morning, O'Connor said: "No Hank, you go down and get it now; we don't do any waiting."

"What kind of a gun do you want," Hinckley asked to gain time.

"Oh, I'll take a Winchester and take even chances with him," said O'Connor, and suiting the action to the words, he grabbed his own rifle out of his bunk, and in taking it down knocked over the lamp, leaving the place in almost total darkness.

A scuffle then ensued, in which O'Connor was thrown face downward on the floor, grasping the revolver in Kennedy's hand, the muzzle of which the latter endeavoring to turn so that he could fire into his (O'Connor's) body. When the light was extinguished O'Connor put his rifle down, thinking that would end it, but Kennedy managed to get a Nelson on him and throw him while keeping hold of his weapon. O'Connor seeing that sooner or later Kennedy would succeed in shooting him, called Hinckley to assist him and asked him to call up the rest of the boys. Hinckley rushed in and caught hold of the weapon, obtaining Kennedy's promise not to shoot. He was the next instant sent reeling out of the cabin by a blow from Kennedy's elbow, and fearing to re-enter, heard the revolver shot almost immediately.

Kennedy shortly afterwards left the cabin and made his way to the sloop, and Hinckley then went in and found O'Connor fatally wounded on the floor. The other loggers were immediately called in and O'Connor placed in his bunk, where he was made as comfortable as possible. He spoke but a few words and appeared delirious.

Half an hour after the shooting, Kennedy returned suddenly through the open window, and pointing a double-barrelled gun at those in the cabin, commanded everybody to hold up their hands. He then examined his victim to ascertain the character of the wound and at the same time remarked with savage pride:

"Not a half bad shot! You're a good big man, but I'm a better little man."

Just before O'Connor died Kennedy took a rosary from his pocket and placed it upon O'Connor's neck, evidently guessing or believing O'Connor to be a Roman Catholic—a curious blending of villany and religion.

It may appear very strange that no attempt was made to arrest Kennedy, but it must be remembered that the loggers were all more or less paralysed with liquor, having been drinking continually for two or three days. Kennedy walked about the camp for the next two days with a Winchester constantly in his hands, and on one occasion made the men launch his boat with a revolver pointed at their heads as a stimulant. Not knowing how the loggers felt toward him in regard to the shooting of O'Connor, Kennedy, to test their animus, placed his own gun with two shells, from which he had extracted the powder and shot leaving the caps untouched, near the cabin door,—to draw the badger, so to speak.

This gun Burns, one of the men, found, and seeing the shells in the breach, he concluded that Kennedy had forgotten it, and that he had the dead "cinch" on him. Locating Kennedy, Burns pointed the gun at him and told him to surrender or he'd send him to join O'Connor. Kennedy laughed and told him to "shoot and be d——d;" Burns snapped both barrels and the caps exploded harmlessly. Kennedy then ran up and beat him savagely with his revolver, over the head, finally drawing a bead on his heart. He would certainly have killed him, too, had not the entreaties of the other men induced him to desist.

"I'll let you off this time," he said coolly, "you worthless cur; you're not fit to kill, anyway."

Pending the arrival of Mr. Manson, J.P., Kennedy walked about monarch of all he surveyed, enforcing his orders with his rifle and revolver. On Tuesday Hinckley returned with the magistrate, but Kennedy had, just before his arrival, disappeared in the bush to the rear of the cabin, evidently awaiting the turn of events with some suspicion. Mr. Manson immediately repaired to the cabin to examine the body, and while doing so was told by the logging crew that Kennedy, under a threat of killing them on sight, had made them promise to swear in court, if necessary, that his (Kennedy's) plea of accidental shooting was true and correct. They also told Mr. Manson of Kennedy's proximity in the woods, and at Mr. Manson's request O'Neil stepped outside and signalled to Kennedy to come in.

He soon appeared armed with a 44 Winchester, and ostentatiously displaying two revolvers in his belt, convenient to his hands. His rifle was poised at the "ready," full cock, and finger on trigger. Mr. Manson and one of his crew, with a pair of handcuffs in his pocket, were inside the cabin when Kennedy came in and demanded in a bold, defiant voice, what he was going to do about it.

"I don't know," replied Mr. Manson. "I don't know yet how he came to his death."

"Oh it was just an accident," interrupted Kennedy. "He was taking down his Winchester and it went off and killed him, and that's all there is about it."

While the conversation was going on one of the logging crew slipped down to the steamer and warned Hinckley not to come ashore but to keep below as Kennedy had sworn to kill him the moment he saw him. Hinckley scarcely needed this intimation, for he was already out of sight and trembling like a leaf with fright.

Mr. Manson proceeded to examine O'Connor's wound, and while he was so engaged Kennedy walked down to the beach and put off in a canoe to the steamer, where he demanded a double-barrelled shotgun Hinckley had taken with him when he went for Mr. Manson. The gun, one of the barrels of which was rifled, and the other smooth bore, was promptly given up, but not before the cartridges were extracted from the breech. Kennedy demanded that the cartridges be returned to the gun, but his request was not complied with, and he had to content himself with the empty gun. When he returned to the cabin, Kennedy demanded that his statement be taken down in writing, and Mr. Manson complied; Kennedy then demanded again, "What's going to be done—no funny business," keeping the magistrate covered with a full-cocked Winchester and his finger on the trigger all the while.

"Now," said Kennedy to the magistrate as the latter was leaving, "if you mean to arrest me or try to do it, I'll put a hole through your body, or through any other —— of a —— who attempts it. I'll not be taken alive, and I'd just as soon shoot you as not, just on general principles."

Mr. Manson states that he felt his ticklish position as any other man would, but told Kennedy in a straightforward manner that if the man was killed accidentally and proof was forthcoming to that effect, all he could do was to take the body and bury it; but if on the other hand O'Connor had been shot under circumstances warranting an investigation, an investigation would be held and the guilty person arrested. Mr. Manson was unarmed and so was his deck hand, while the loggers had no ammunition for their rifles; Kennedy was master of the situation and knew it. The liquor cargo with which the sloop was laden was, according to Kennedy's own story, stolen from Evans, Coleman & Evans, Vancouver, and sold to him for $120—sixty cases. In the two days Taylor's logging crew had bought $53 worth of whiskey alone from him.

Myers, McKenzie, or Kennedy as he now calls himself, is from his own accounts a fully qualified cutthroat and desperado. With pride he dilates upon having been one of Jesse James' gang, and participated with James in the robbery of a stage coach at Deadwood City. He tells also of many other adventures where the taking of life was considered of little moment, and owns up to a deliberate and premedited murder in Ontario. Two years ago he worked for one Harry Carroll at Snoqualamie Falls, Wn., under the name of Jack Myers, and there shot a man in a bar room fight. A year ago last May he worked under the name of Ben Kennedy, at Henning's Bay, for the Hastings Sawmill company, and accounted for the change of name by claiming that speculators had jumped his ranch and were selling it off in town lots, and he had driven them off with a shotgun. He says he is wanted on the American side and cannot go over there just at present.

John O'Connor, the murdered man, was tall and muscular, a man about 35 years of age, and a native of Templeton, Ont., where his parents are still living. He has been on the Pacific Coast about five years, coming here from the lumber district of Michigan.

It is the belief of the men at Reed island that Kennedy has fortified himself in view of the camp, keeping a sharp lookout, and has drawn his little sloop out of the water and into the convenient underbrush. The posse which left Nanaimo Monday is by this time at work, and the Indians, stimulated by the $500 reward offered, will work in conjunction with them.

The Pope and Foreign Countries.

ROME, July 4.—President Saenzh, of Argentina, has informed the Vatican that he will send a special representative to settle the subjects at issue between the Government and Rome concerning the Republic. The Pope has given 5,000 francs, to be used in spreading the propaganda of the faith in foreign countries.

Hundreds of Deaths From Cholera.

CAIRO, July 4.—In Mecca 26 persons died of cholera to-day. In Jeddah there were four hundred and ninety.

A Battle for Blood

Is what Hood's Sarsaparilla vigorously fights, and it is always victorious in expelling all the foul taints and giving the vital fluid the quality and quantity of perfect health. It cures scrofula, salt rheum, boils and all other troubles caused by impure blood.

Hood's Pills cure all liver ills. 25c. Sent by mail on receipt of price by C. I. Hood & Co., Apothecaries, Lowell, Mass.

Bird cages, hammocks, ice cream freezers camp beds, camp tables, chairs, etc., at Weiler Bros'.

THE
NEW GROCERY STORE
SITUATED ON
MAYNE ISLAND - - - PLUMPER PASS.

F. G. Powell, the proprietor, begs to inform the inhabitants residing in and around Plumper Pass that he is prepared to supply all articles of
GROCERIES,
DRY GOODS and
HARDWARE
At the lowest possible price.
All kinds of Farmers Produce bought and sold on commission. Note the address.
POWELL'S STORE,
Mayne Island,
ap7 w-3mo Plumper Pass.

LYON & HEALY,
154 to 160 State St., Chicago.
Will Mail Free their newly enlarged Catalogue of Band Instruments, Uniforms and Equipments, 400 Fine Illustrations, describing every article required by Bands or Drum Corps. Contains Instructions for Amateur Bands, Exercises and Drum Major's Tactics, By-Laws and a Selected List of Band Music.
wed-d&w

THE SHORTEST AND EASIEST ROUTE

TO THE

FAMOUS LARDEAU AND FISH CREEK MINES,

IS BY

LARDEAU

N. E. ARM OF UPPER ARROW LAKE.

THE Columbia River steamers from the C. P. R. or N. P. R. lines will land prospectors or investors at Lardeau, where First-Class Hotels and Supply Stores are situated. Pack trains run from this point, and saddle horses can be procured. The distance from Lardeau to Trout Lake is from twelve to fourteen miles. The distance to Trout Lake over a poor trail from the nearest point on Kootenay Lake is over sixty miles. The advantage is obvious. Lardeau is also the Headquarters and Entrance point to the Fish Creek Mines. A glance at the map of Kootenay will show that the above statements are correct.

For full particulars apply to the undersigned.

ROBT. IRVING, TRUSTEE,
VICTORIA, B.C.

D. F. DOUGLAS, Resident Agent,
LARDEAU, B.C

No. 2 Company B. C. B. G. A,

All great coats, great coat cares, helmets, leggings, and belts, in the possession of men, must be turned into store immediately.
A. G. SARGISON,
jy4 Lieut. Comdg. No. 2 Co.

PHŒNIX FIRE ASSURANCE COMPANY
ESTABLISHED 1782.

UNLIMITED LIABILITY FOR INSURING every kind of property in all parts of the world, from Loss or Damage by Fire.
More than £9,000,000 in discharge of claims for Losses by Fire, has been paid by this Company since its establishment
Prompt cash payments and full power to settle all Losses and Claims, without referring to the Head office in London.
THOS. C. NUTTALL, Agent,
Government Street,
Over Bank of Montreal.
Established in Victoria in 1861.
jy1-1m&tf

R. C. P. CO.'S

Screw Steamer
CARIBOO
and FLY
(Classed A1½)
(Capt. W. Beynon)
Will leave Porter's Wharf on
THURSDAY EV'G, JULY 6,
At Six O'clock, for
Caxton, Skeena River and Way Ports.
For Freight and Insurance apply to
DALBY & CLAXTON,
jy6-td Agents

SEE THE NEW . . . .
MAP OF VICTORIA!
—JUST ISSUED BY—
M. W. WAITT & CO.
THE LARGEST, MOST COMPLETE, AND MOST ACCURATE MAP OF THE CITY EVER PUBLISHED. . . . . .
SEND ORDERS AT ONCE TO . . .
M. W. WAITT & CO.,
m14-tf NO. 64 GOVERNMENT STREET.

Dissolution of Partnership

NOTICE IS HEREBY GIVEN, that the partnership lately subsisting between the undersigned, Carl Strouss and Emanuel Bloomingdale, doing business on Wharf street, in the City of Victoria, in the Province of British Columbia, under the name and style of "C. Strouss & Co.," was this day dissolved by mutual consent, and all persons indebted to us are authorized and directed to pay the amount of their accounts to Emanuel Bloomingdale, to whom they have been assigned, and who will carry on the business at the old stand and under the old name.

Dated at Victoria, B.C., this 22nd day of June, A.D. 1893.

(SG.) CARL STROUSS,
(SG.) EMANUEL BLOOMINGDALE.

WITNESS,
FRANCIS B. GREGORY. je25-1m

SIMPSON, HALL, MILLER & Co.
TRADE MARK FOR HOLLOW WARE
16 AND 18 DE BRESOLES ST.
MONTREAL
TRADE MARK FOR W. ROGERS KNIVES FORKS & SPOONS
MANUFACTURERS OF THE
FINEST QUALITY
ELECTRO-PLATED WARE
ALSO SOLE MANUFACTURERS OF THE CELEBRATED
WM. ROGERS' Knives, Forks and Spoons, etc. A. J. WHIMBEY MANAGER FOR CAN

THE ALBION FIRE INSURANCE ASSOCIATION
(LIMITED)
LONDON, ENGLAND.
SUBSCRIBED CAPITAL £800,000
CANADIAN BOARD OF DIRECTORS:
SIR D. A. SMITH, MP, K.C.M.G., ROBERT BENNY, ESQ., . . } MONTREAL.
SANDFORD FLEMING ESQ., C.M.G., Ottawa.
DALBY & CLAXTON, Agents for Vancouver Island. 1e7 1m

FOR THE BEST
FURNITURE
New Designs in Carpets, Chenille and Lace Curtains,
Nicest Assortment of China and Glassware,
THE SEHL-HASTIE-ERSKINE CO'Y LEAD THEM ALL.
ap30

360 PAIRS

HAND Sewed, English Kip, Military Bluchers for Farmers, Workingmen and Mechanics, at $1.50 per pair. : : : : : :
This is a Slaughter Price, and NOW is the time to Buy. : : : : : : :

A. B. ERSKINE,
COR. GOVERNMENT AND JOHNSON STS.

THE WEEKLY COLONIST,
The Great Advertising Medium.

MONEY TO LOAN
On Improved Property at moderate rates of interest.
STRAIGHT LOANS for a TERM OF YEARS.
—APPLY TO—
The North British Canadian Investment Co., Ltd.
ARTHUR ROBERTSON,
Agent,
a627 6 Bastion Square, Victoria

1,000 CASES
The Largest Stock of Wines Ever Received in B.C. in One Shipment.
Just Arrived,
—COMPRISING—
Pommery Champagne. : : : :
Koch, Lauteren & Co.'s Rhine Wine. :
Bouchard, Pere & Fil's Burgundy Wines.
Math, Johnston & Son's Bordeaux, Clarets and Sauternes. : : : : : :
NOTE—Agents for Hiram Walker & Son's, Walkerville; Mackie & Co., Glasgow, for British Columbia and Washington State
HUDSON'S BAY CO'Y,
Victoria, British Columbia.

PLAYER'S NAVY CUT
TOBACCO
—AT—
MORRIS'
COLONIST BLOCK.
jy1

TEACHER WANTED.

A DULY QUALIFED TEACHER required for the Moodyville School. Vacancy takes place on the 31st July. Salary, $55 per month. Applications may be sent to the Secretary School Board, Moodyville. jy1-10t